

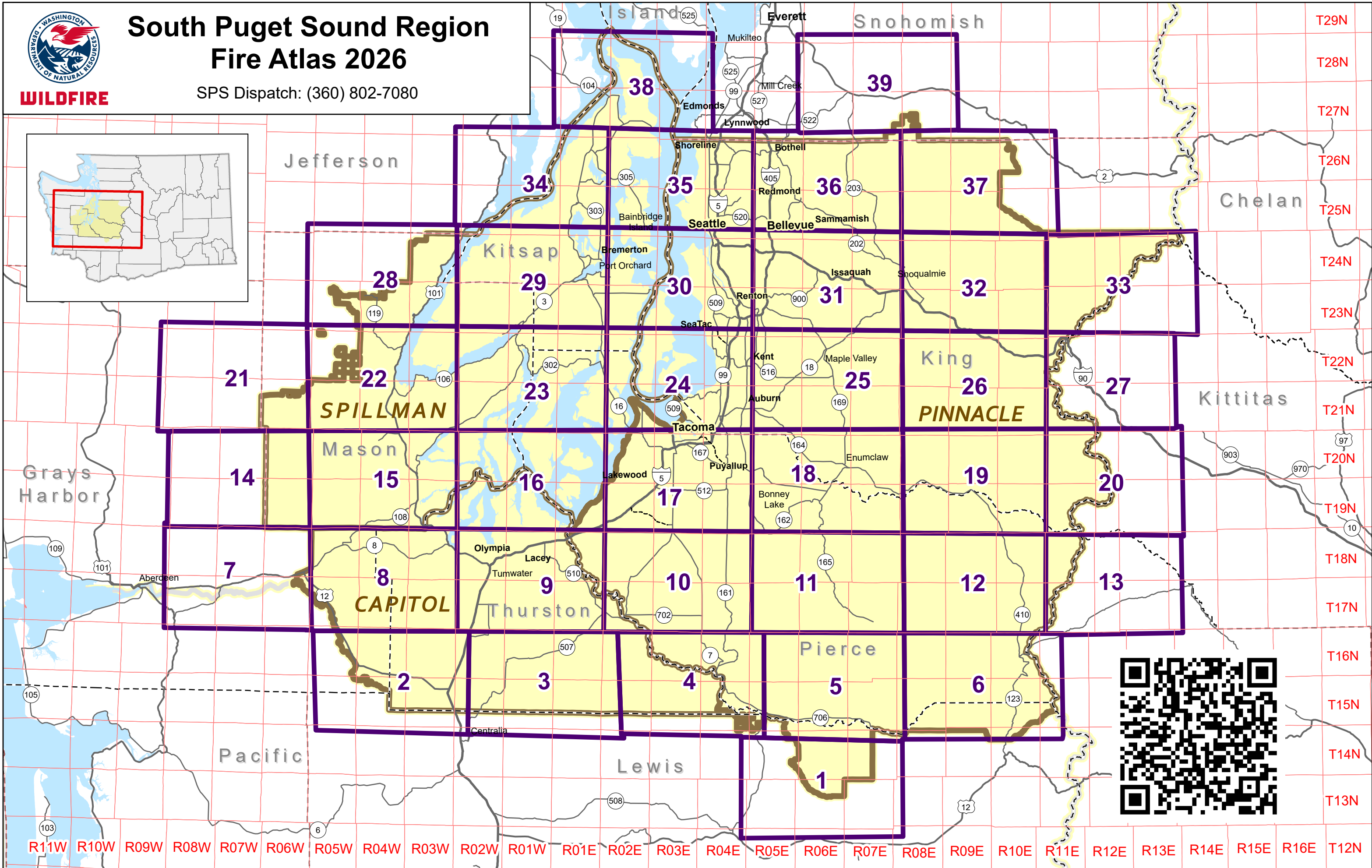

South Puget Sound Region Fire Atlas 2026

SPS Dispatch: (360) 802-7080

WILDFIRE

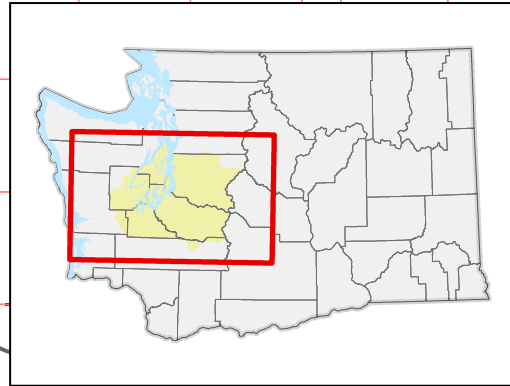

LEGEND

<ul style="list-style-type: none"> ■ Tacoma Watershed Milepost Markers ■ WSDOT Milepost Markers + Mileposts along BNSF Railroad–Stampede Pass line only ● Work Center ★ Radio Repeater — BPA Transmission Lines 	<ul style="list-style-type: none"> — U.S. Interstate — U.S. Highway — State Route <p>Roads on DNR-managed Lands</p> <ul style="list-style-type: none"> — All-Weather Access Road <p>Roads Not on DNR Lands</p> <ul style="list-style-type: none"> — Light-Duty (All-Weather Improved Surface) — Unimproved (Fair/Dry Weather) Unknown or other 	<p>Protection Jurisdiction</p> <ul style="list-style-type: none"> District or RFA Municipality Unprotected or other Fire Protection Districts Fire Shutdown Zones DNR Regions DNR Fire Units County Boundaries 	<ul style="list-style-type: none"> DNR Managed Lands NAP & NRCA Tribal Lands and Reservations Other State Lands Federal Lands County, Municipal, or Other Lands Area outside of SPS Region and not major public land
---	---	--	--



Date: 4/15/2026

Due to changing ownership status and reliance on outside information, the Department of Natural Resources cannot accept responsibility for errors and omissions. Therefore, no warranties accompany this material.

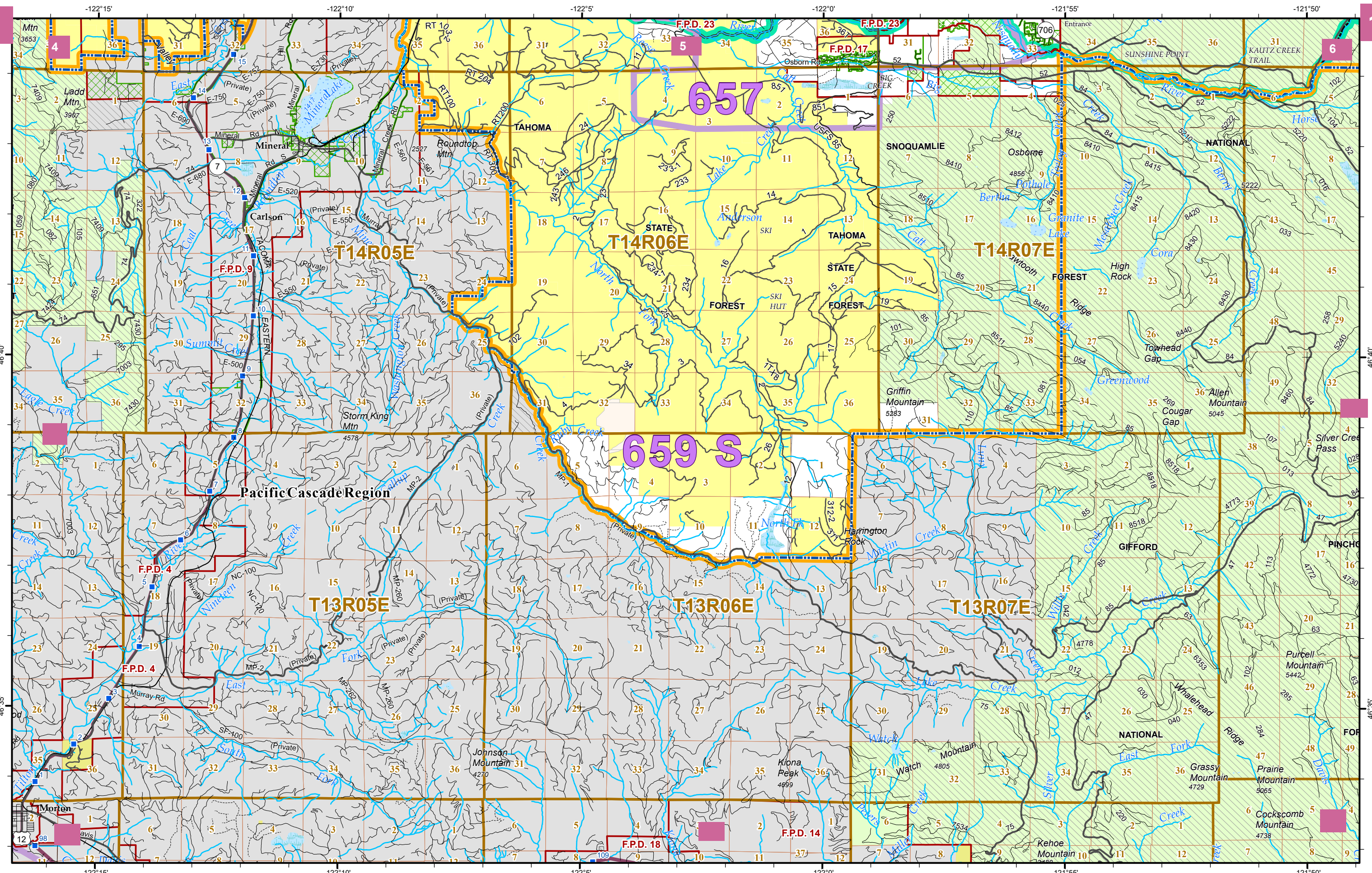

657

659 S



1 inch equals 1.42 miles or 7,500 feet

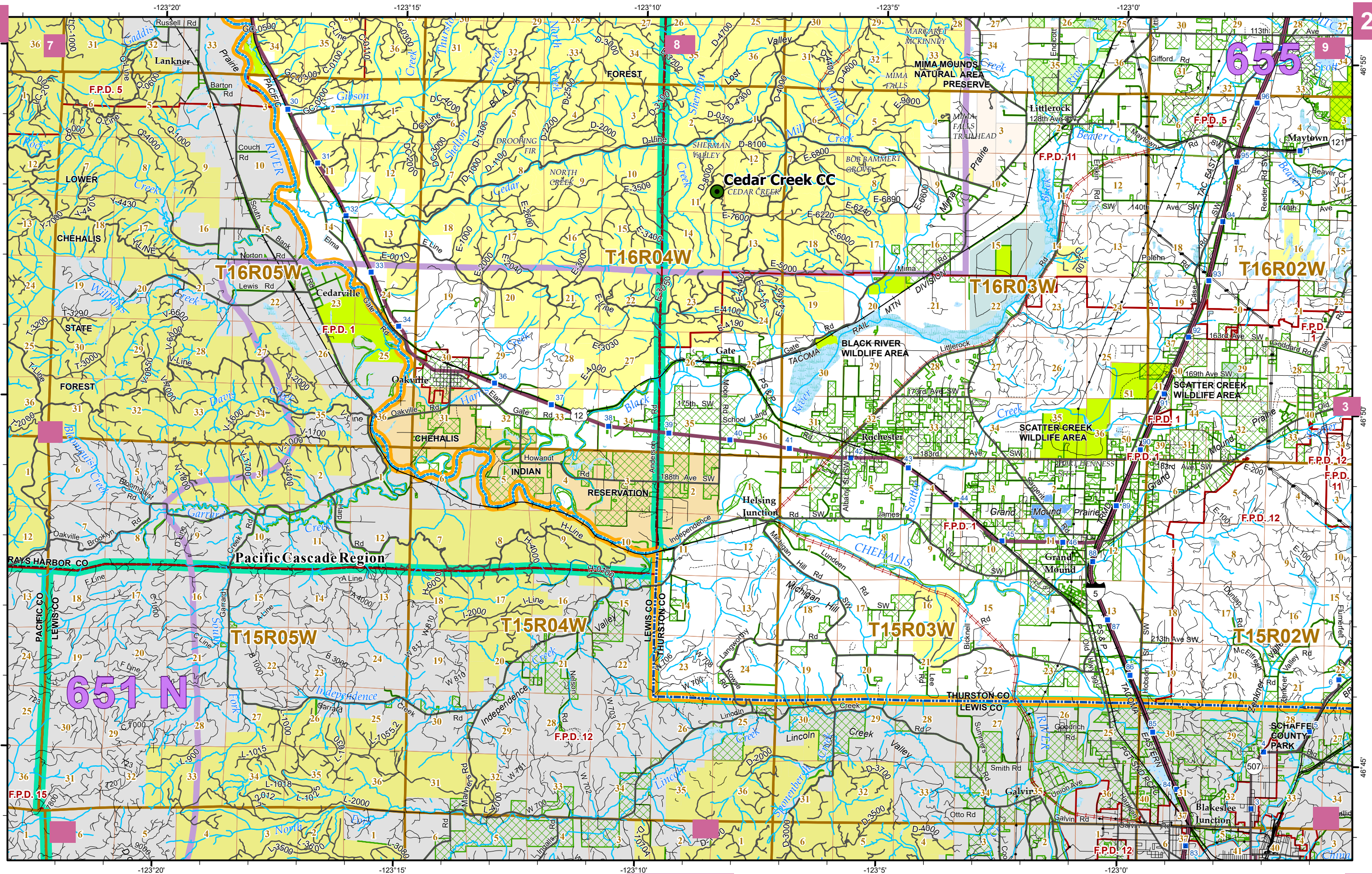

1 inch equals 1.42 miles
or
1 inch equals 7,500 feet

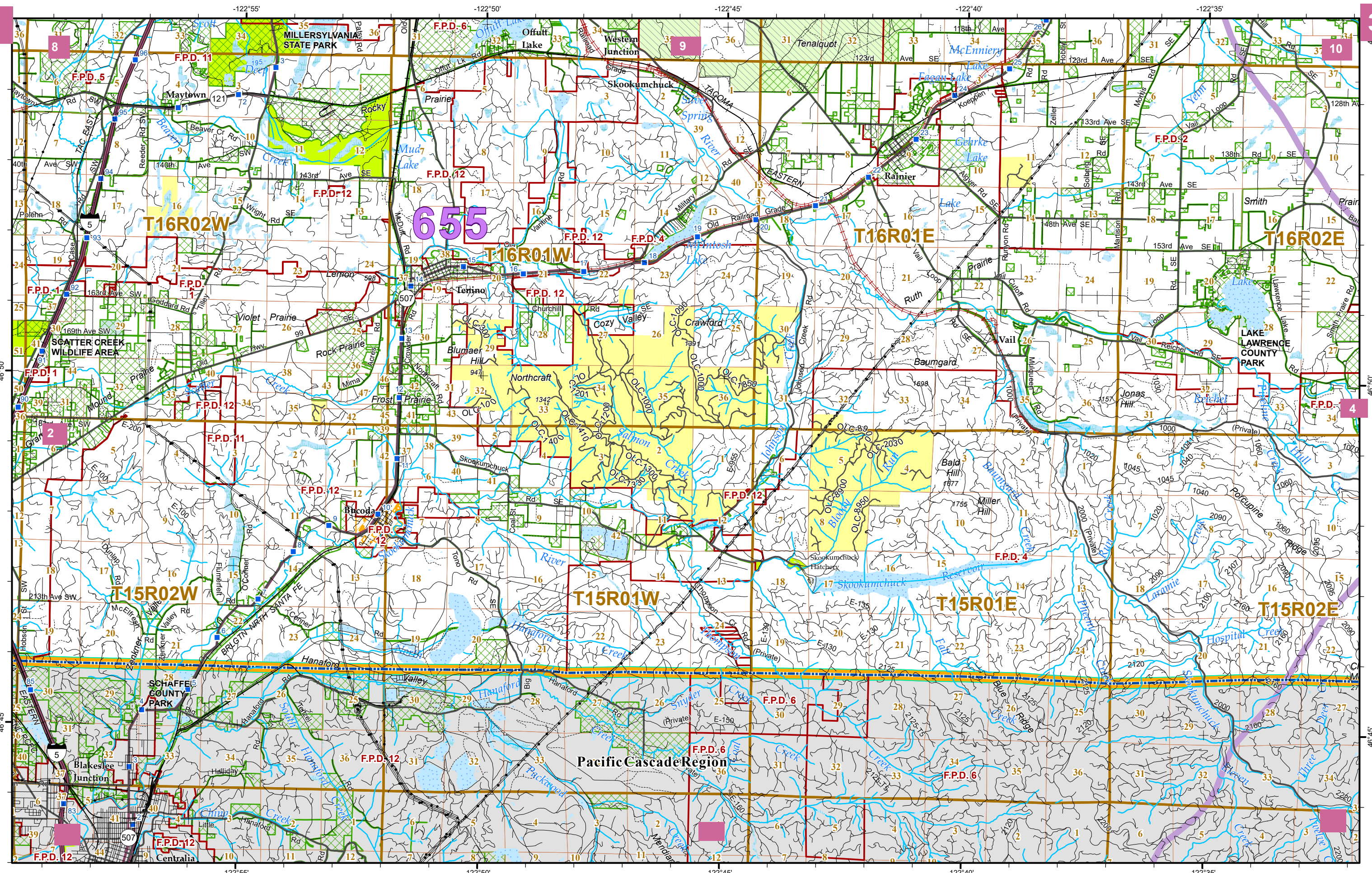

See Legend page for symbol and shading definitions.



1 inch equals 1.42 miles
or
1 inch equals 7,500 feet

Date: 4/23/2026

Due to changing ownership status and reliance on outside information, the Department of Natural Resources cannot accept responsibility for errors and omissions. Therefore, no warranties accompany this material.

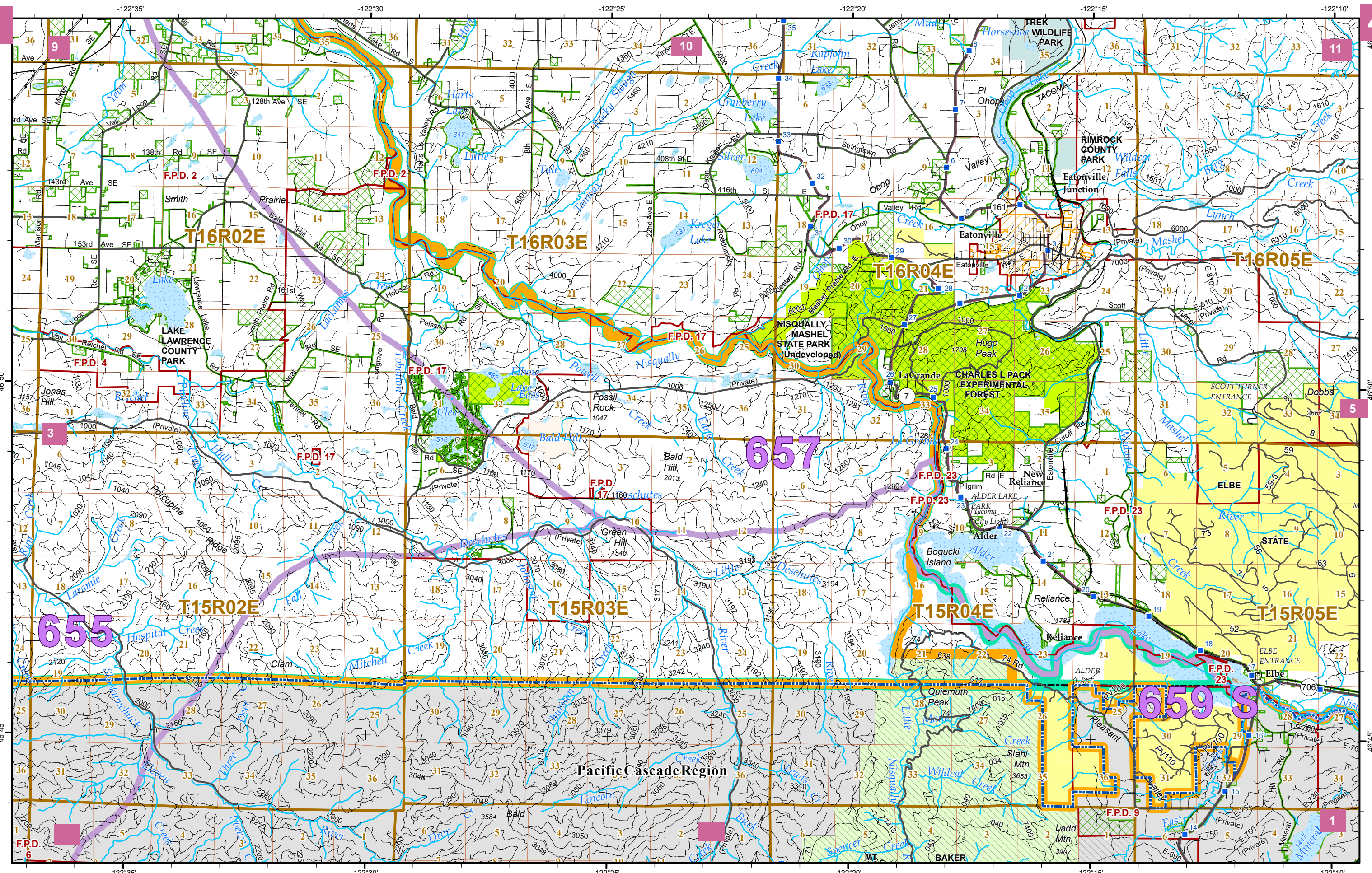

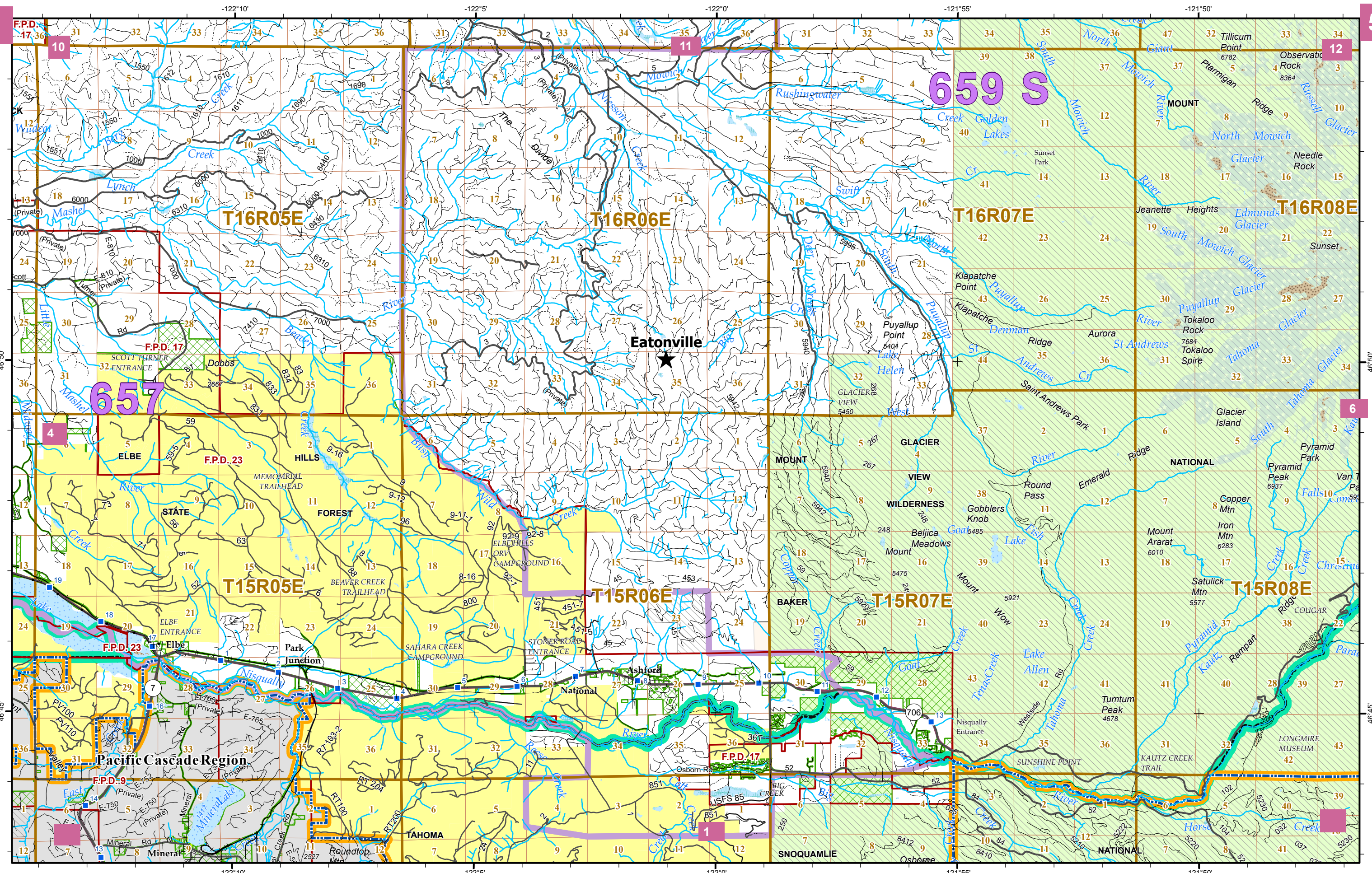

1 inch equals 1.42 miles
or
1 inch equals 7,500 feet

Due to changing ownership status and reliance on outside information, the Department of Natural Resources cannot accept responsibility for errors and omissions. Therefore, no warranties accompany this material.

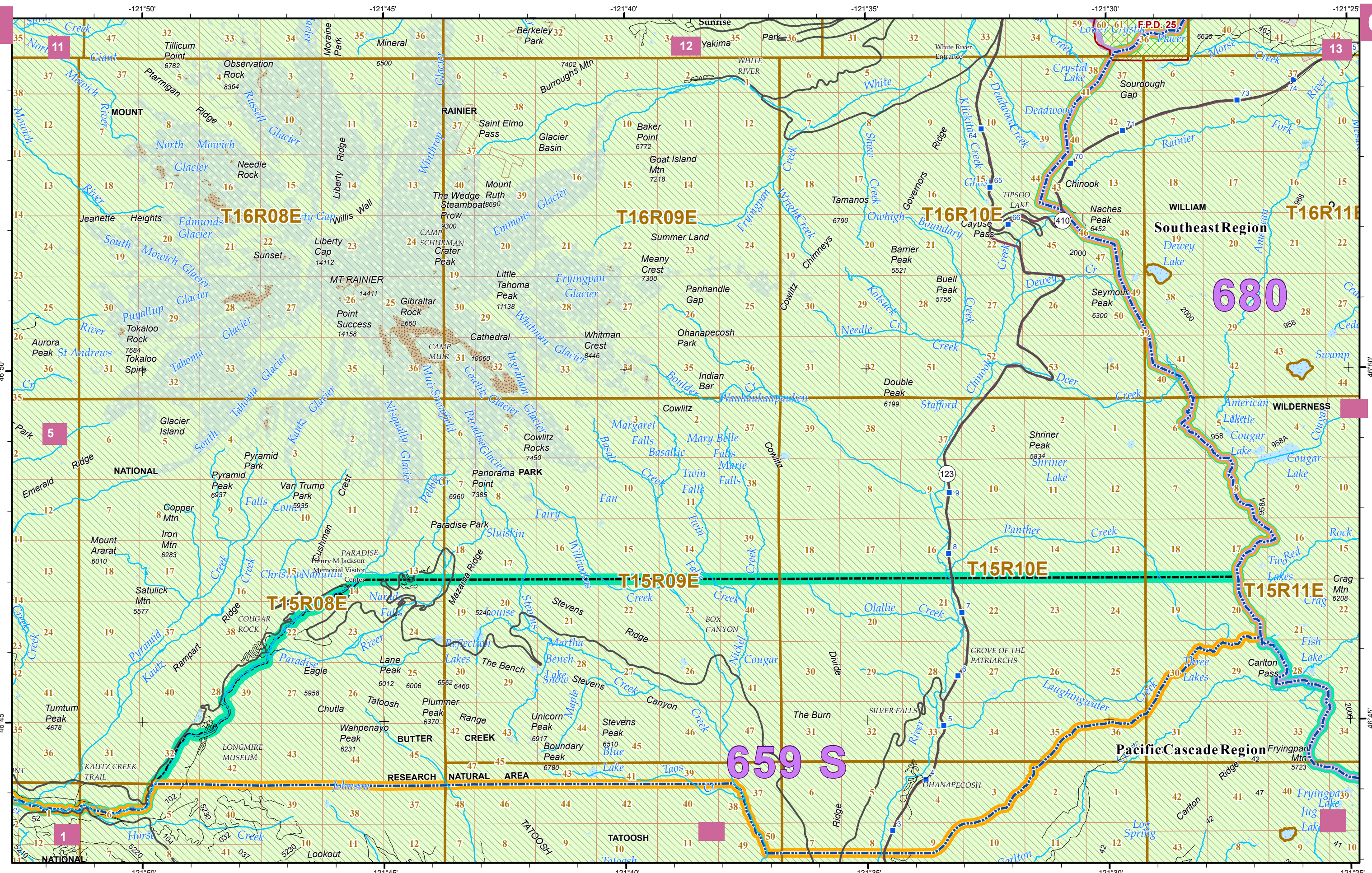

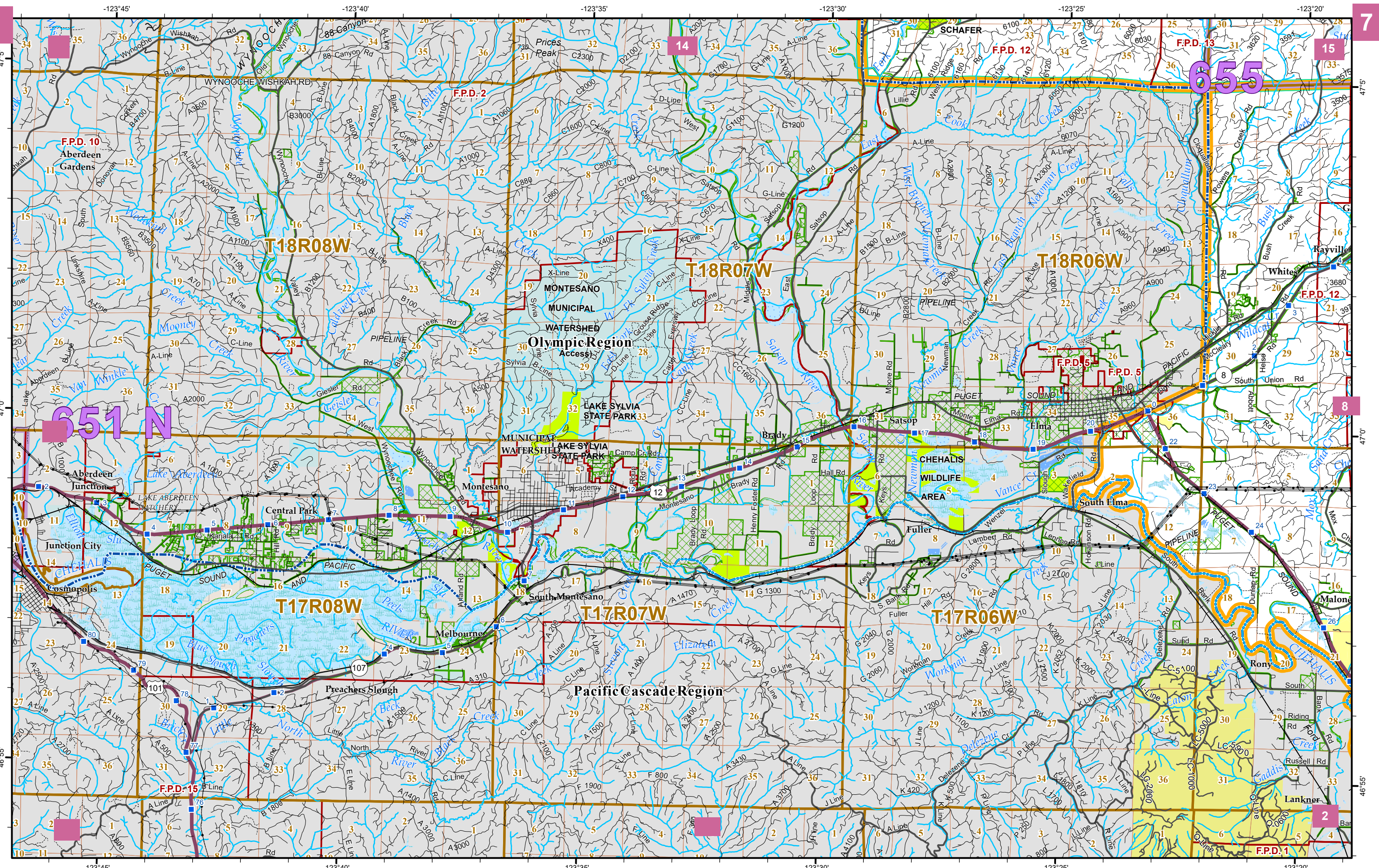

See Legend page for symbol and shading definitions.



1 inch equals 1.42 miles
or
1 inch equals 7,500 feet

Date: 4/23/2026

Due to changing ownership status and reliance on outside information, the Department of Natural Resources cannot accept responsibility for errors and omissions. Therefore, no warranties accompany this material.

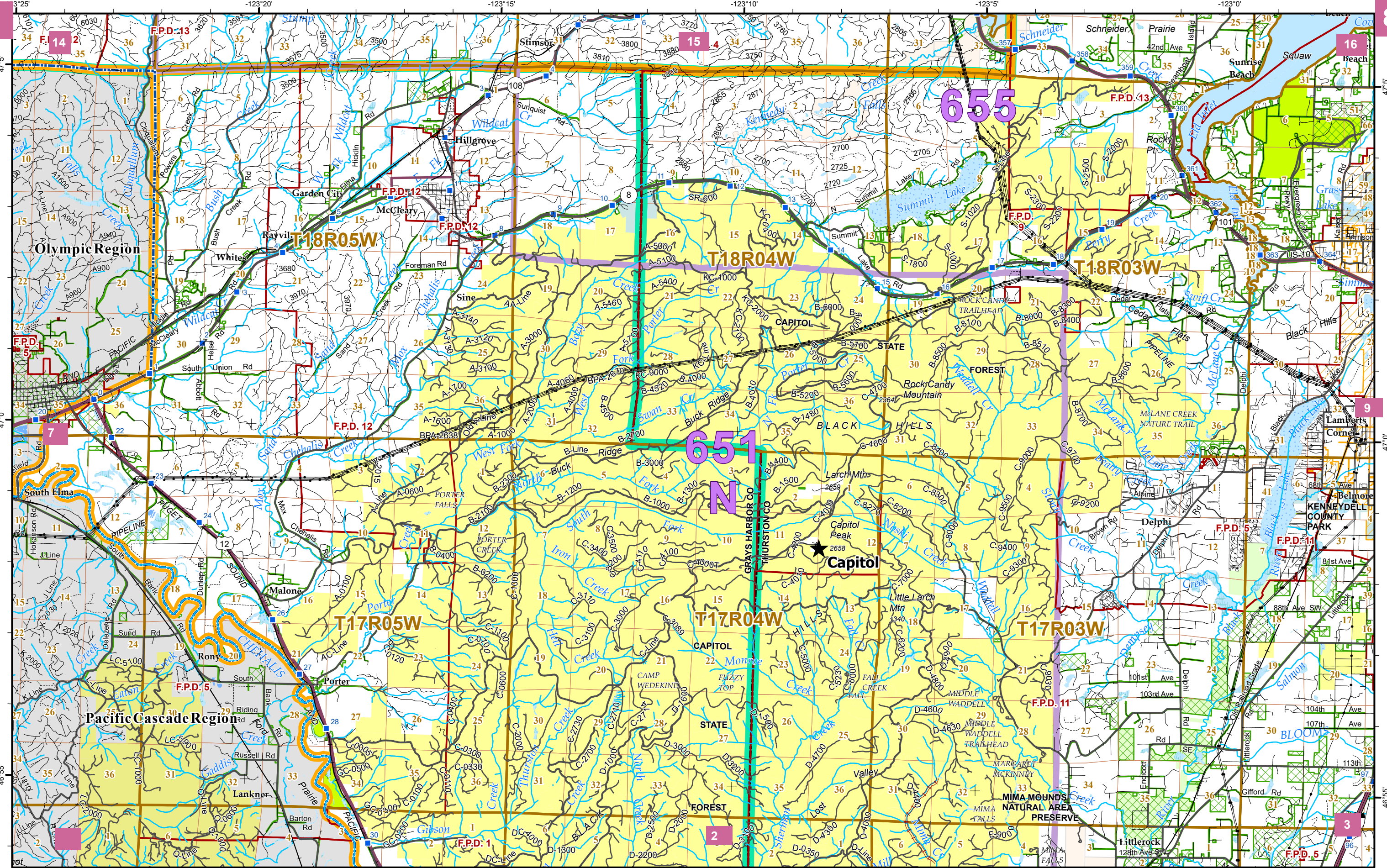

See Legend page for symbol and shading definitions.



1 inch equals 1.42 miles
or
1 inch equals 7,500 feet

Due to changing ownership status and reliance on outside information, the Department of Natural Resources cannot accept responsibility for errors and omissions. Therefore, no warranties accompany this material.

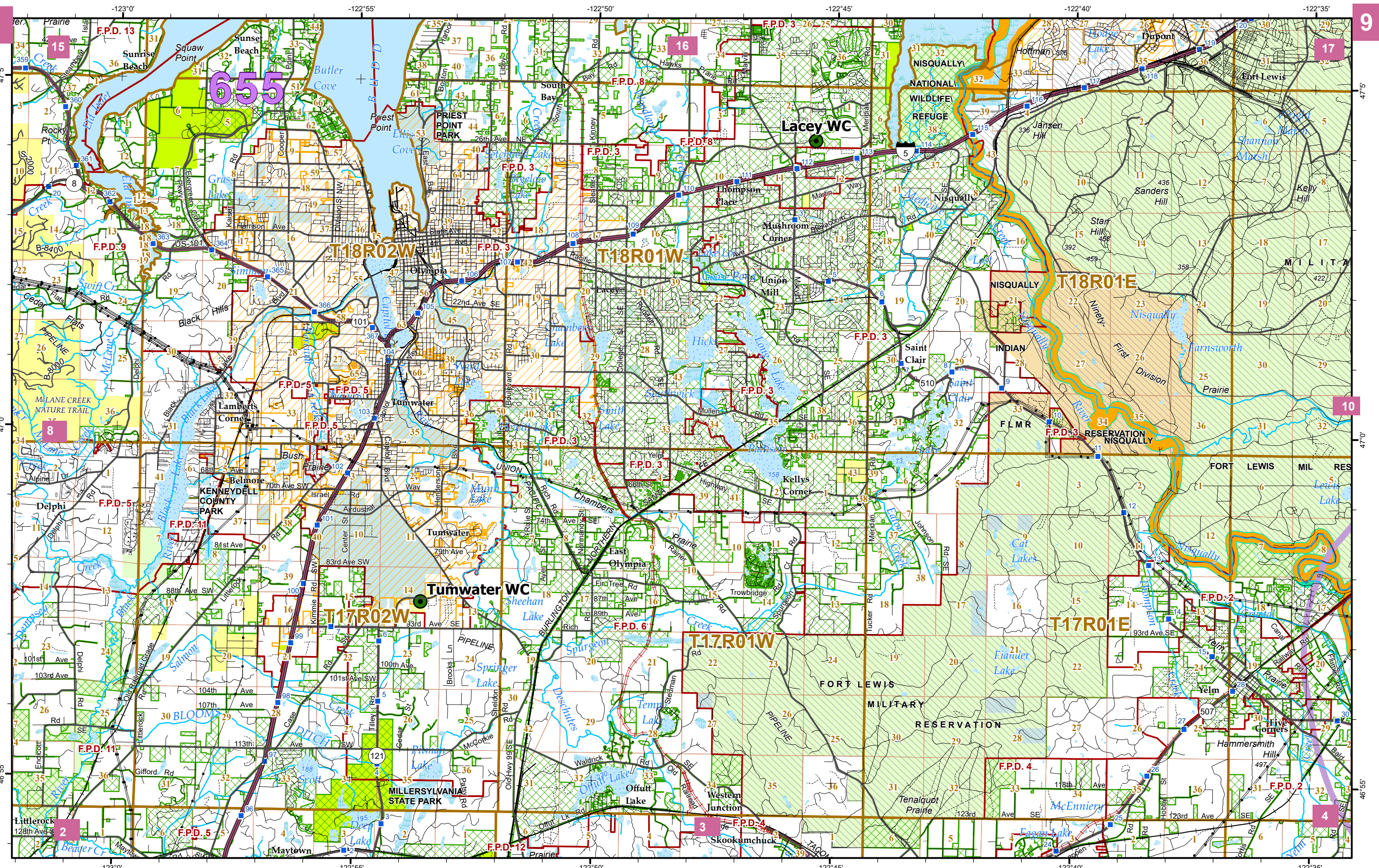

See Legend page for symbol and shading definitions.



1 inch equals 1.42 miles
or
1 inch equals 7,500 feet

Date: 4/23/2026

Due to changing ownership status and reliance on outside information, the Department of Natural Resources cannot accept responsibility for errors and omissions. Therefore, no warranties accompany this material.

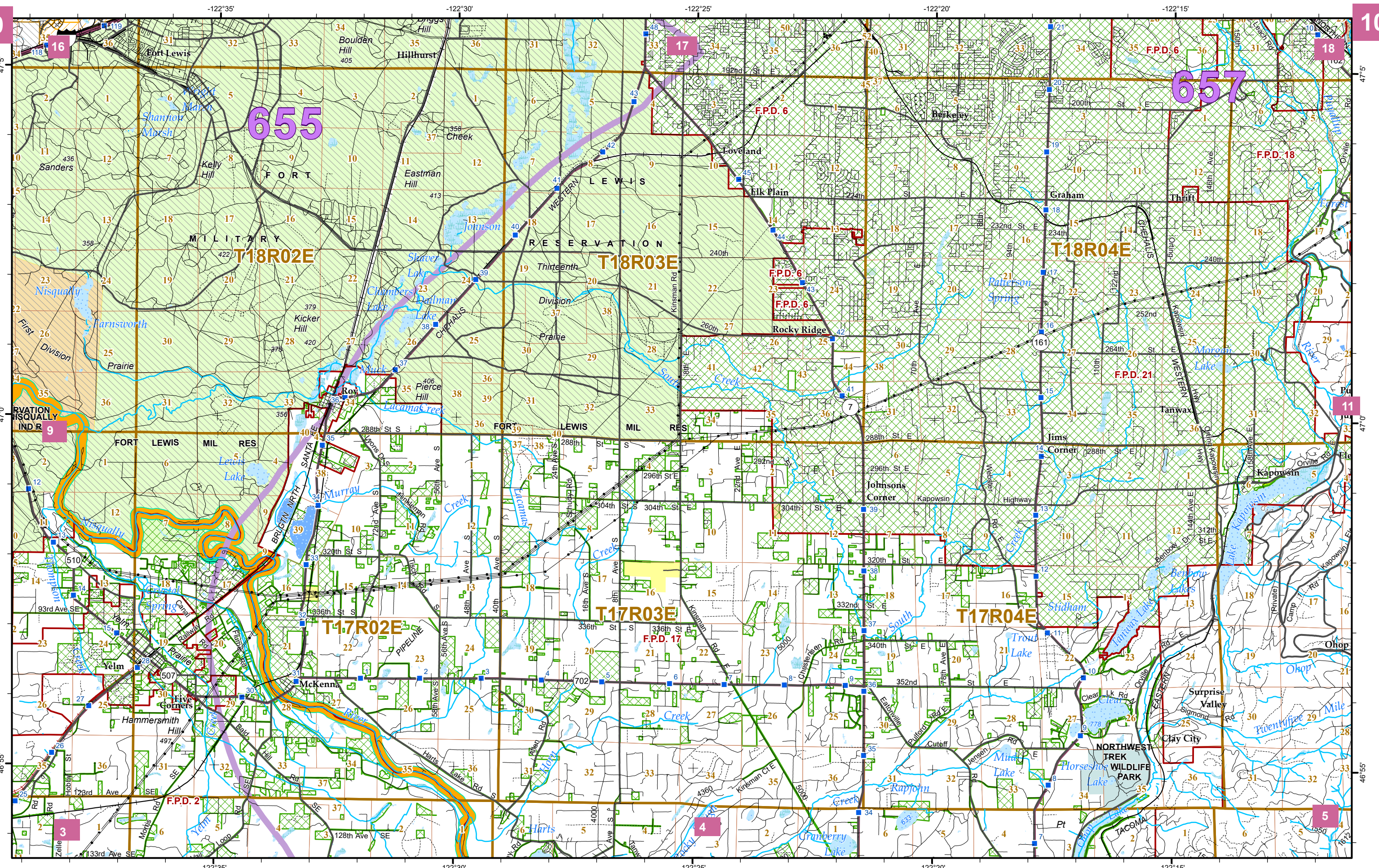

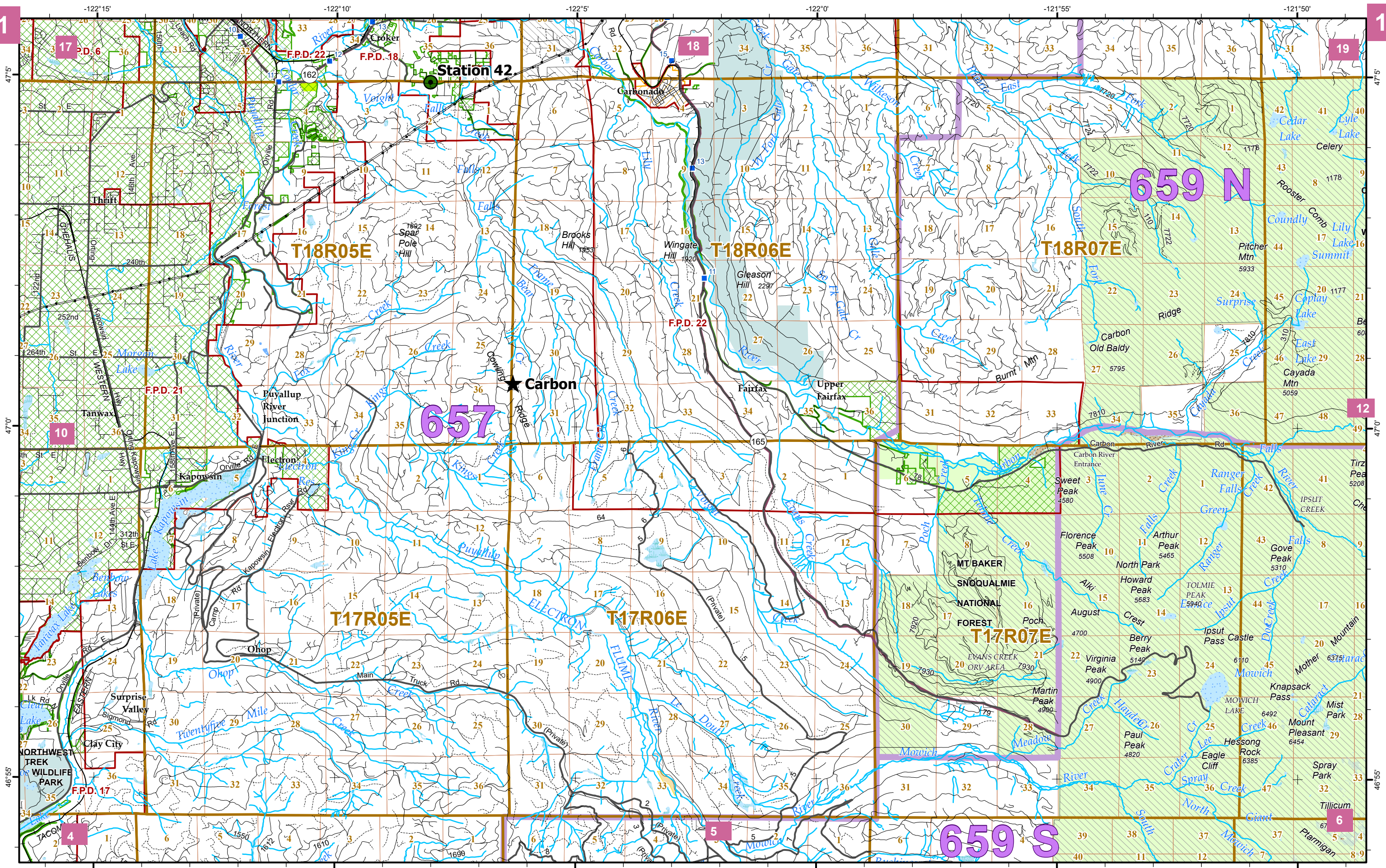

1 inch equals 1.42 miles or 7,500 feet

Due to changing ownership status and reliance on outside information, the Department of Natural Resources cannot accept responsibility for errors and omissions. Therefore, no warranties accompany this material.

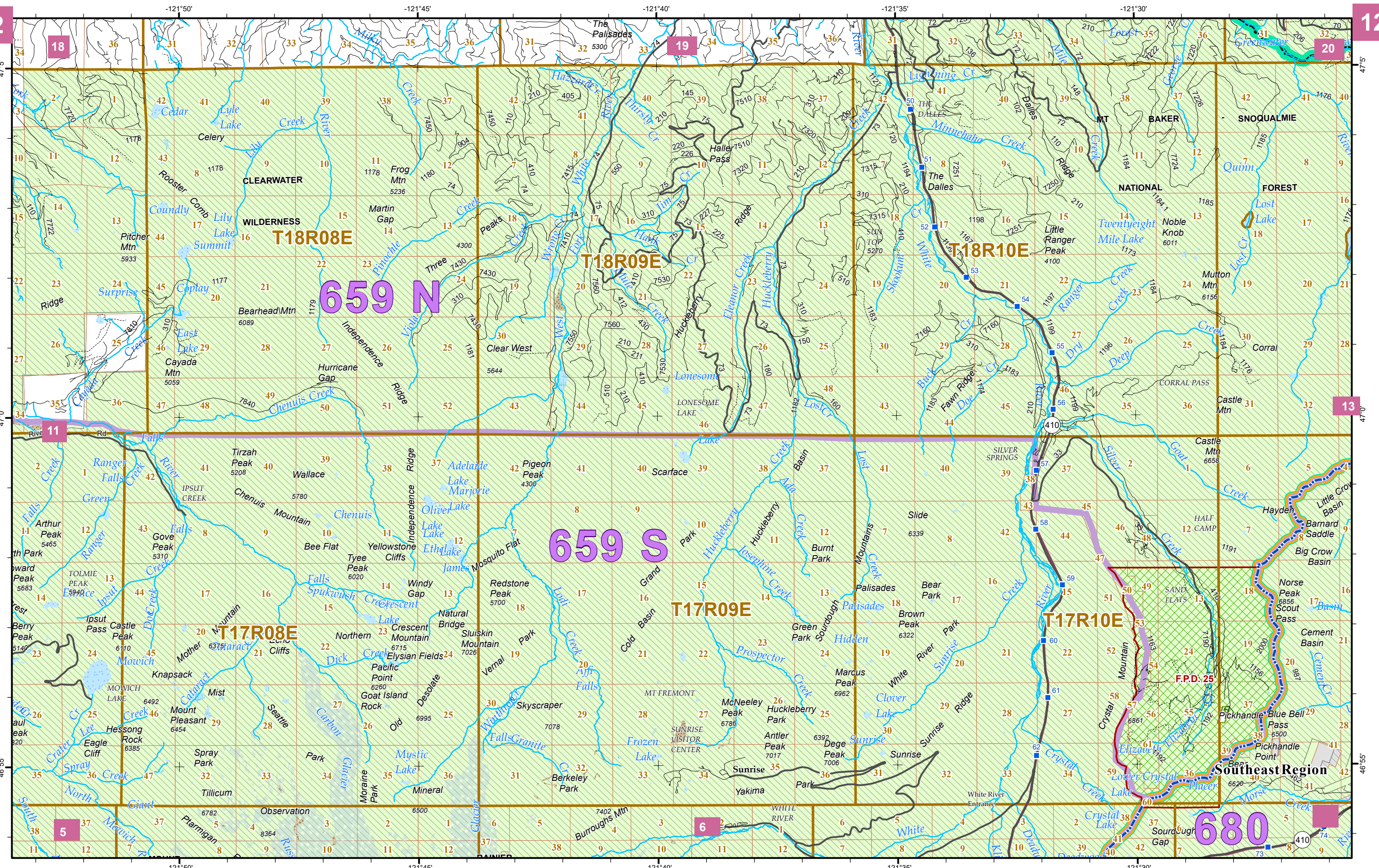

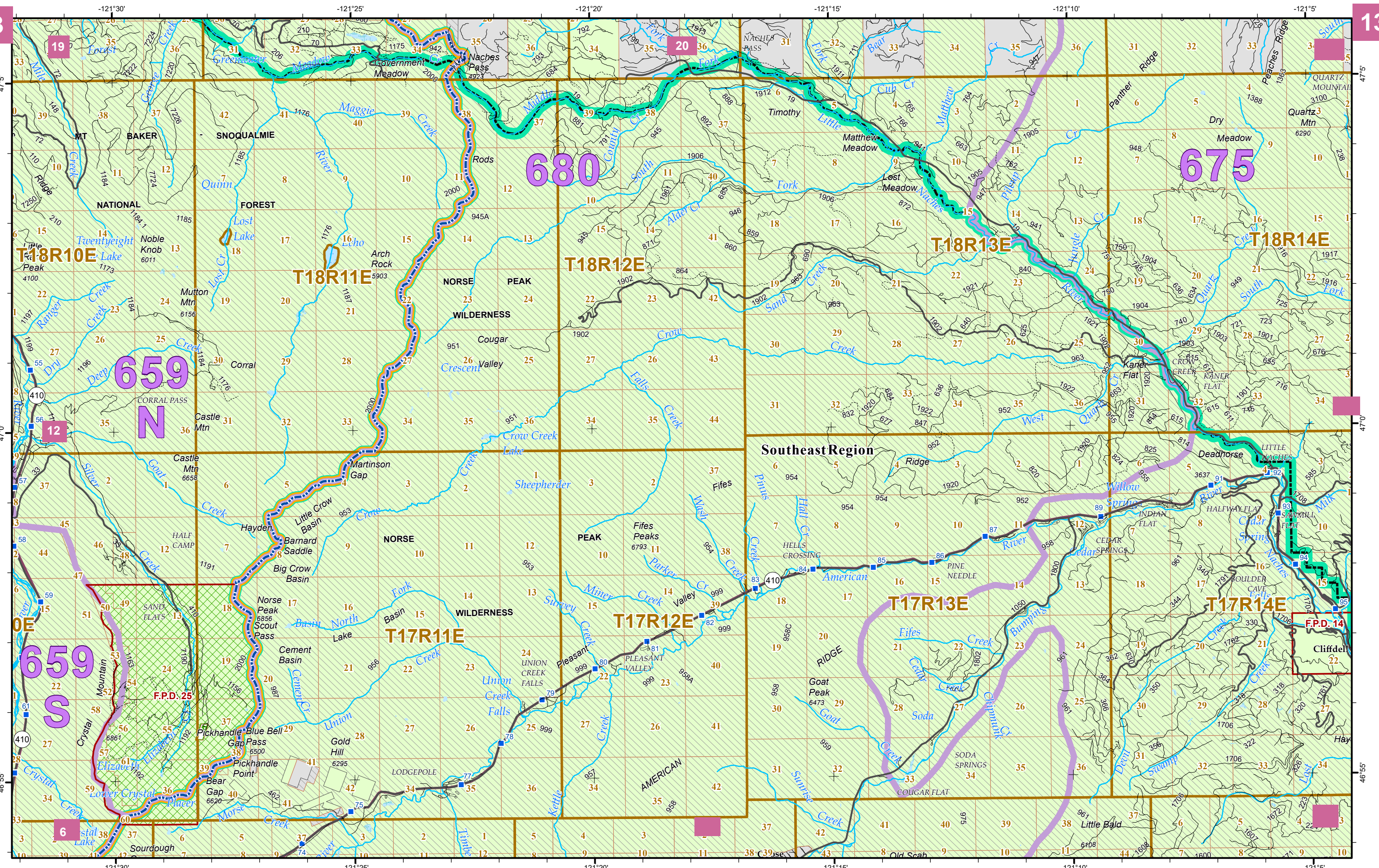

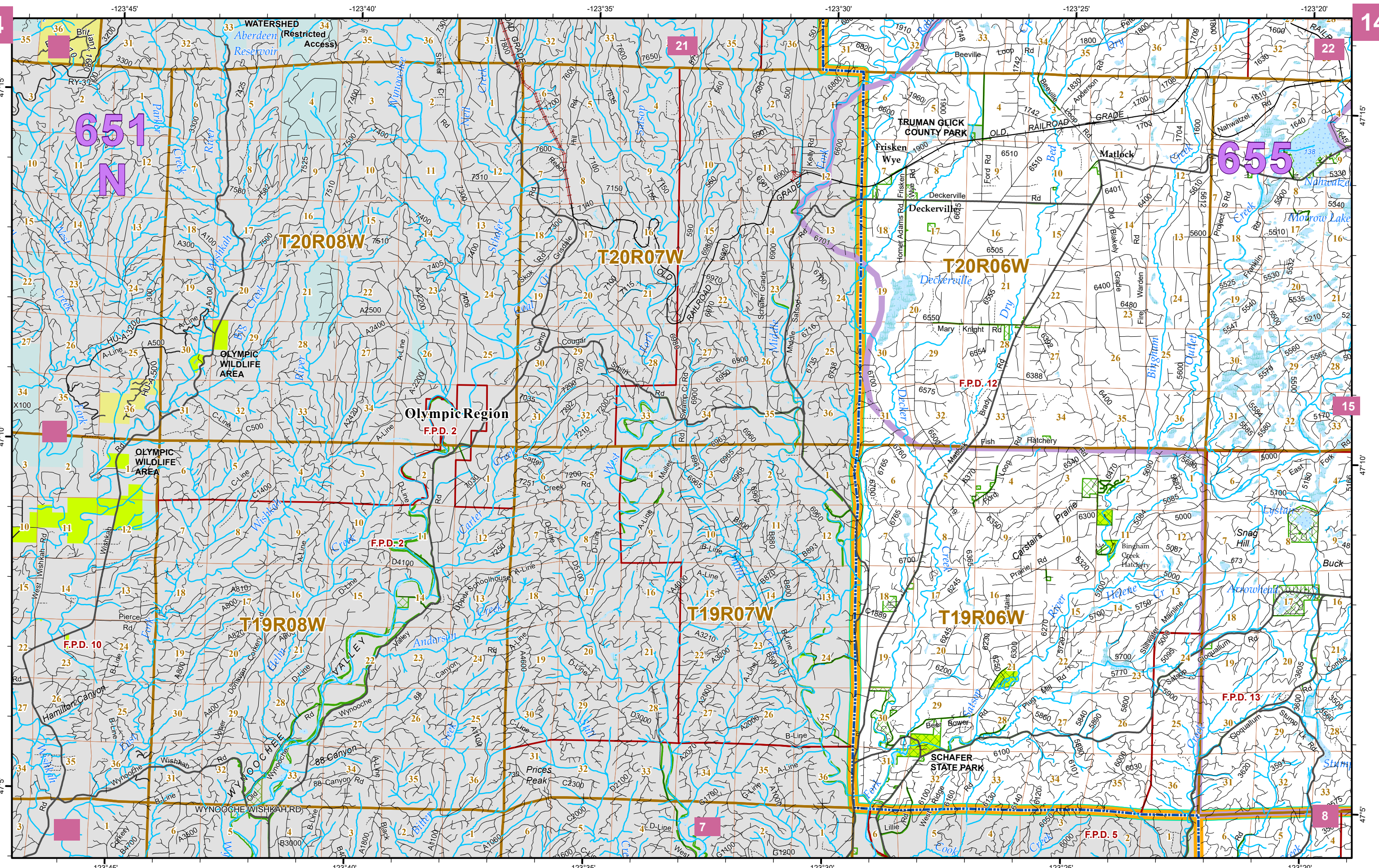

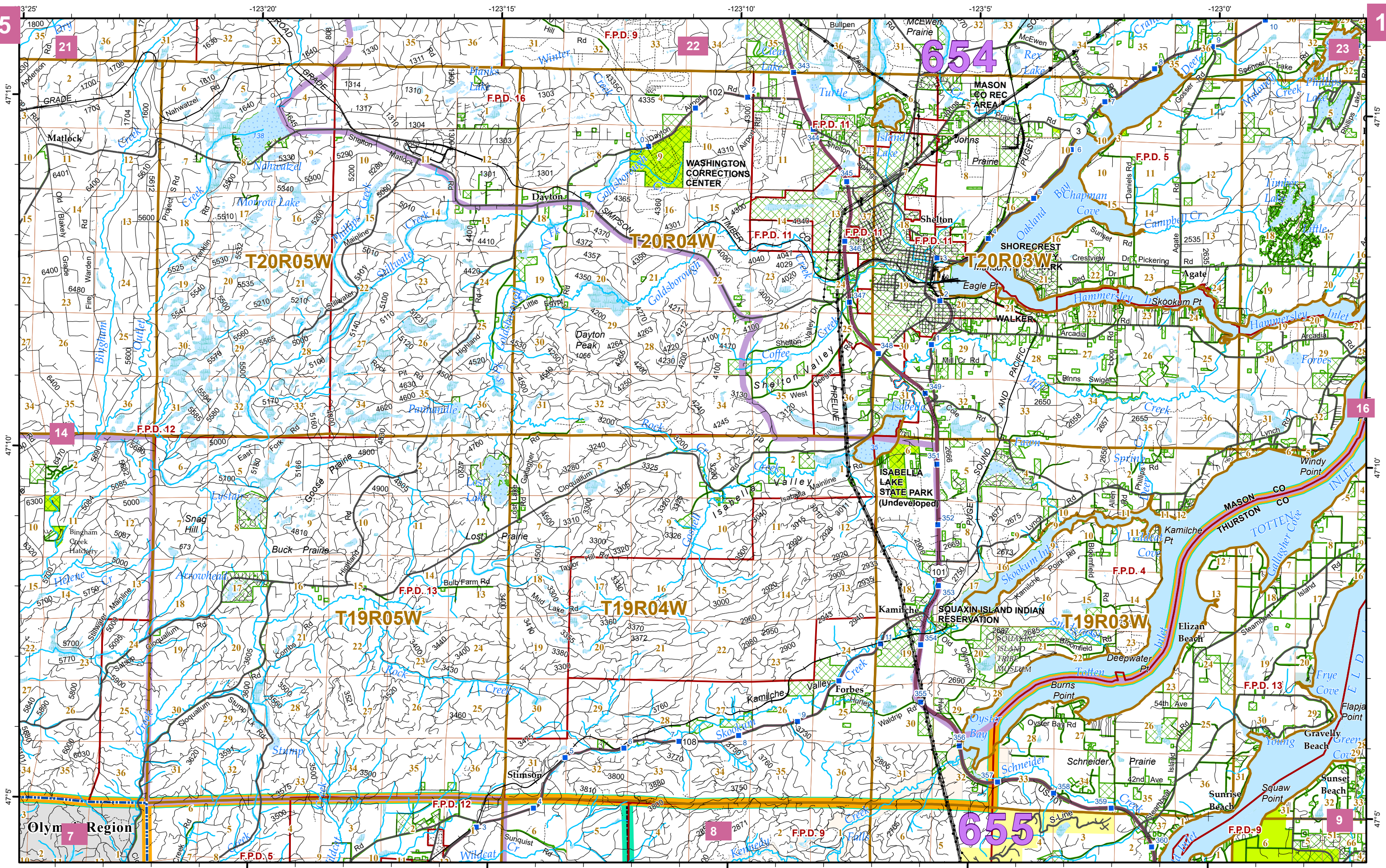

1 inch equals 1.42 miles
or
1 inch equals 7,500 feet

Due to changing ownership status and reliance on outside information, the Department of Natural Resources cannot accept responsibility for errors and omissions. Therefore, no warranties accompany this material.

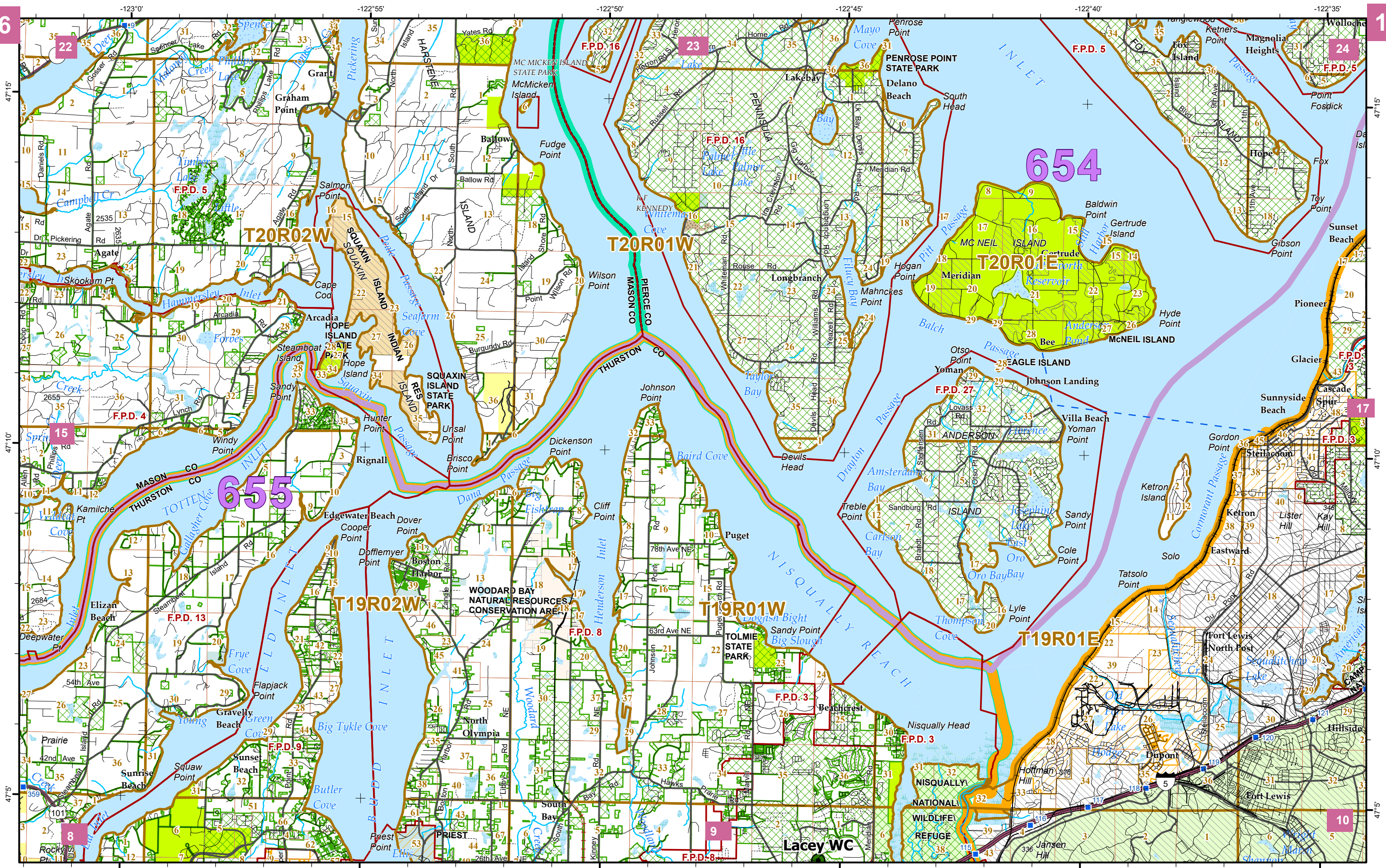

1 inch equals 1.42 miles
or
1 inch equals 7,500 feet

Due to changing ownership status and reliance on outside information, the Department of Natural Resources cannot accept responsibility for errors and omissions. Therefore, no warranties accompany this material.

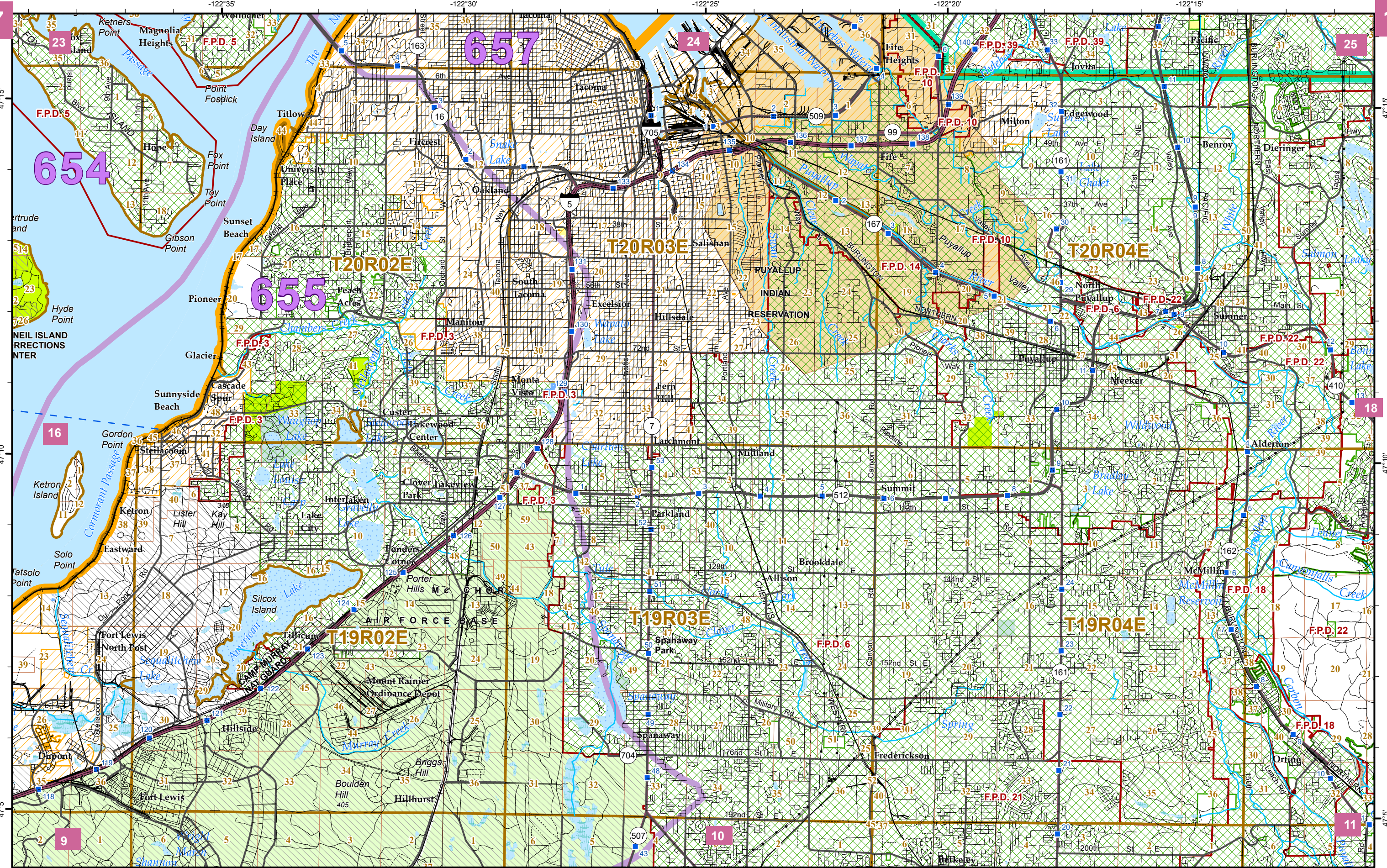

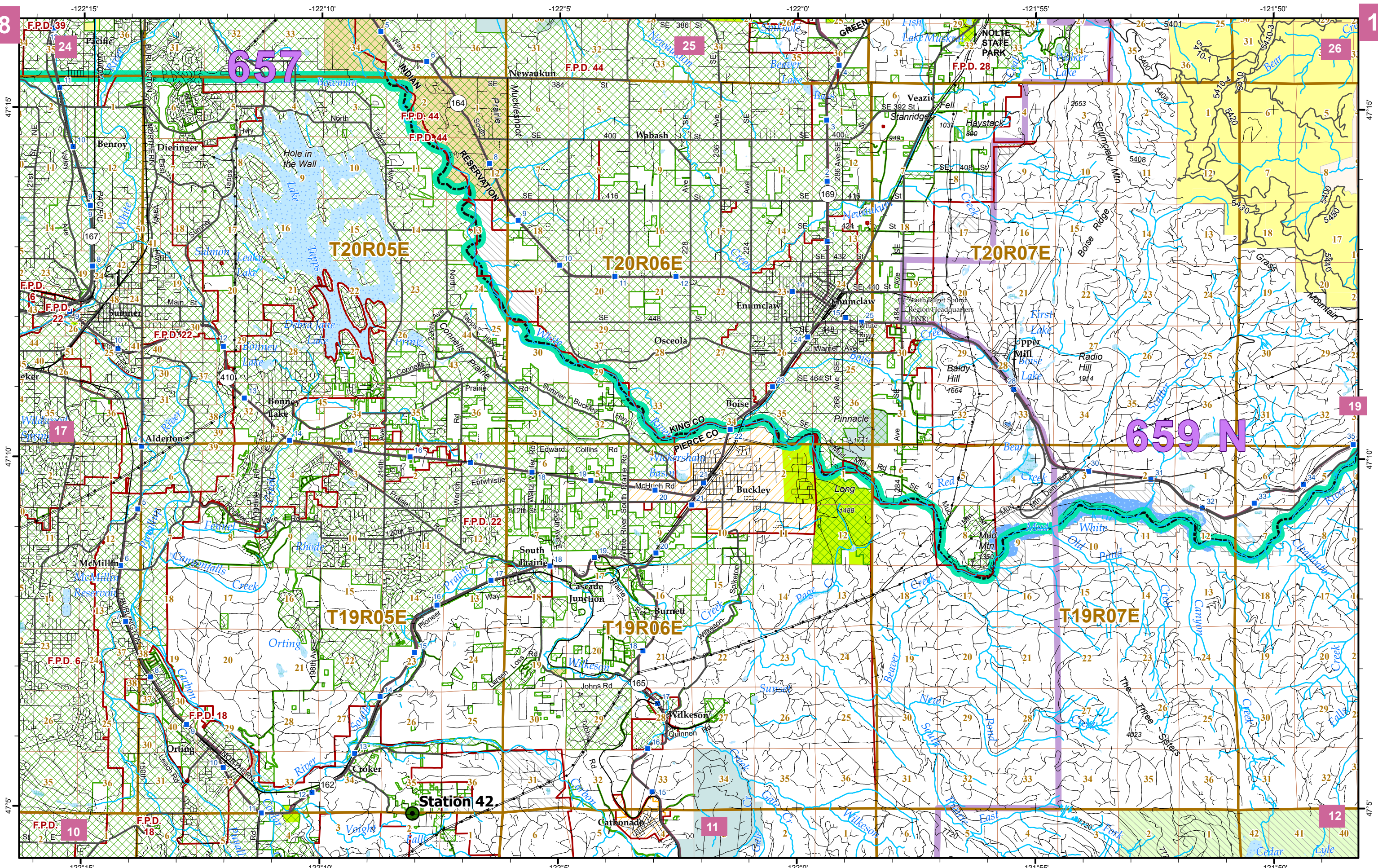

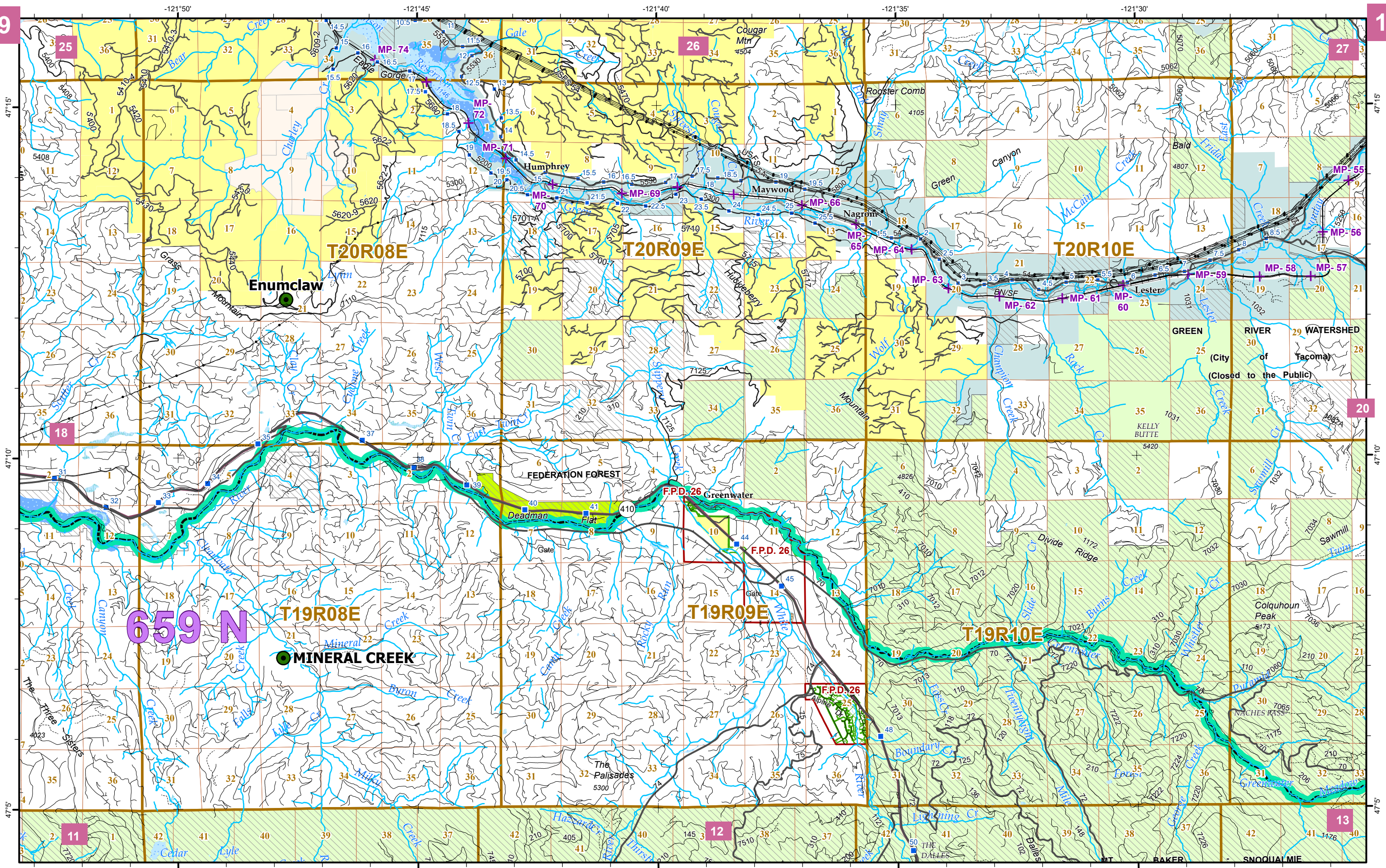

1 inch equals 1.42 miles
or
1 inch equals 7,500 feet

Due to changing ownership status and reliance on outside information, the Department of Natural Resources cannot accept responsibility for errors and omissions. Therefore, no warranties accompany this material.

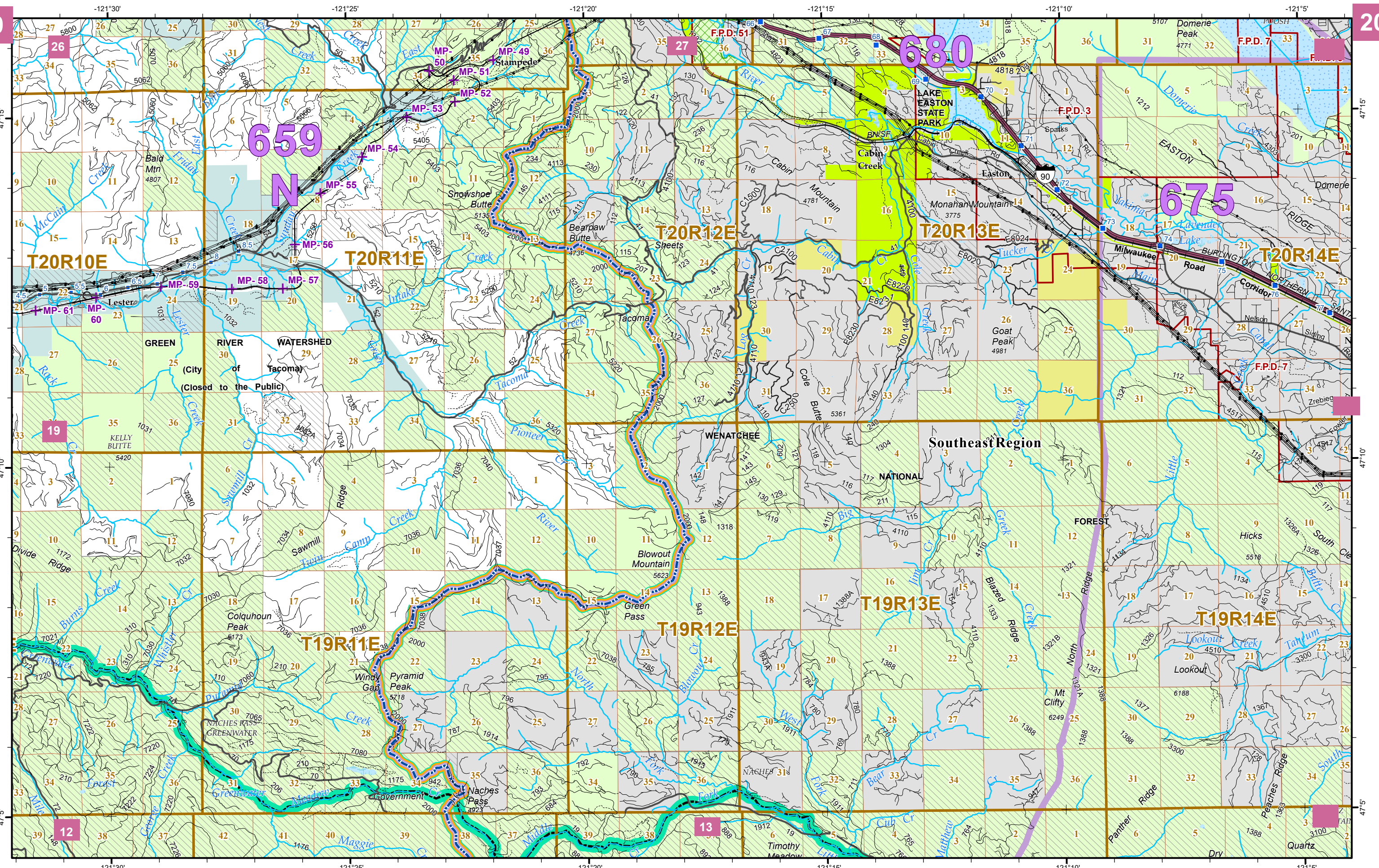

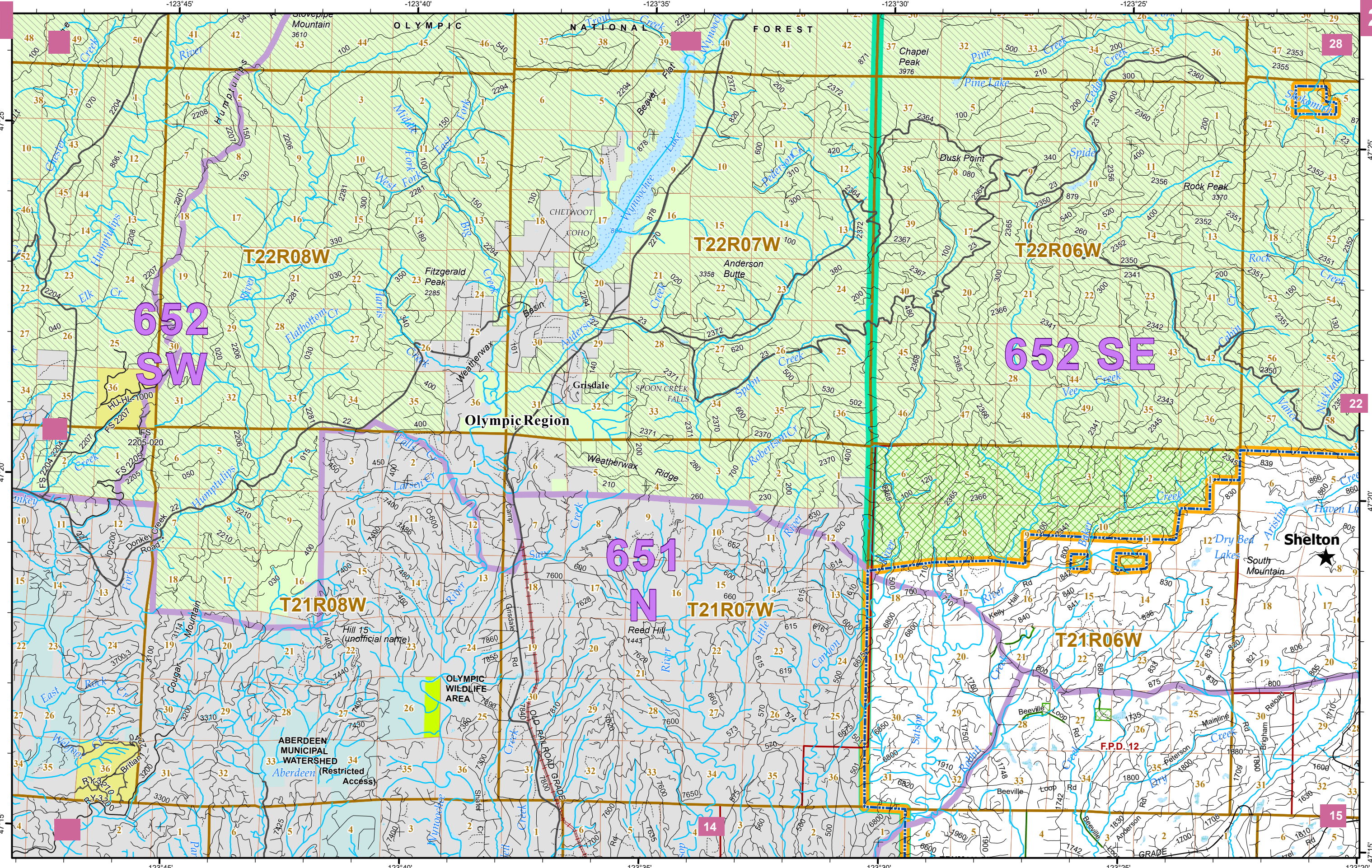

1 inch equals 1.42 miles
or
1 inch equals 7,500 feet

Due to changing ownership status and reliance on outside information, the Department of Natural Resources cannot accept responsibility for errors and omissions. Therefore, no warranties accompany this material.

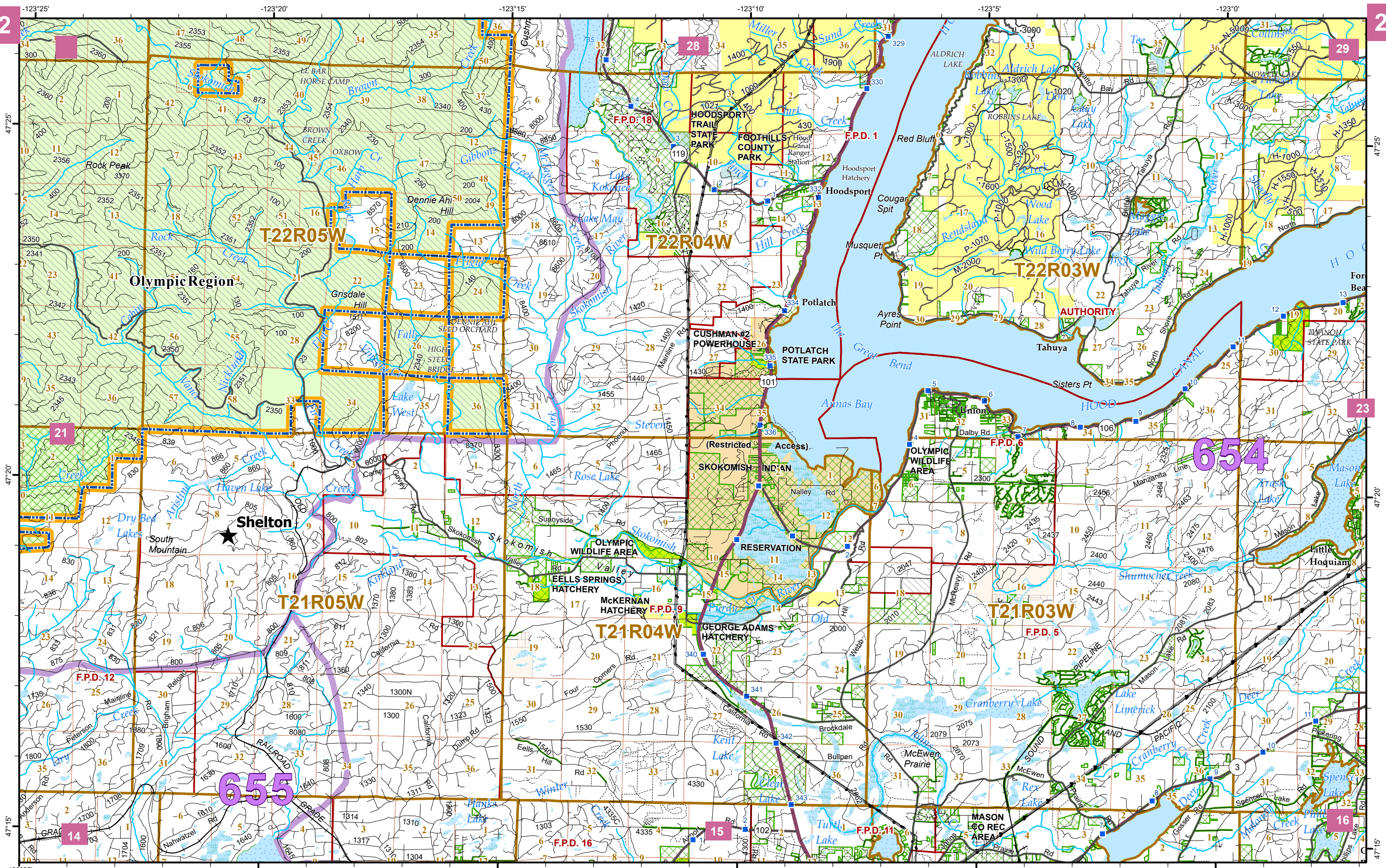

1 inch equals 1.42 miles or 7,500 feet

Due to changing ownership status and reliance on outside information, the Department of Natural Resources cannot accept responsibility for errors and omissions. Therefore, no warranties accompany this material.

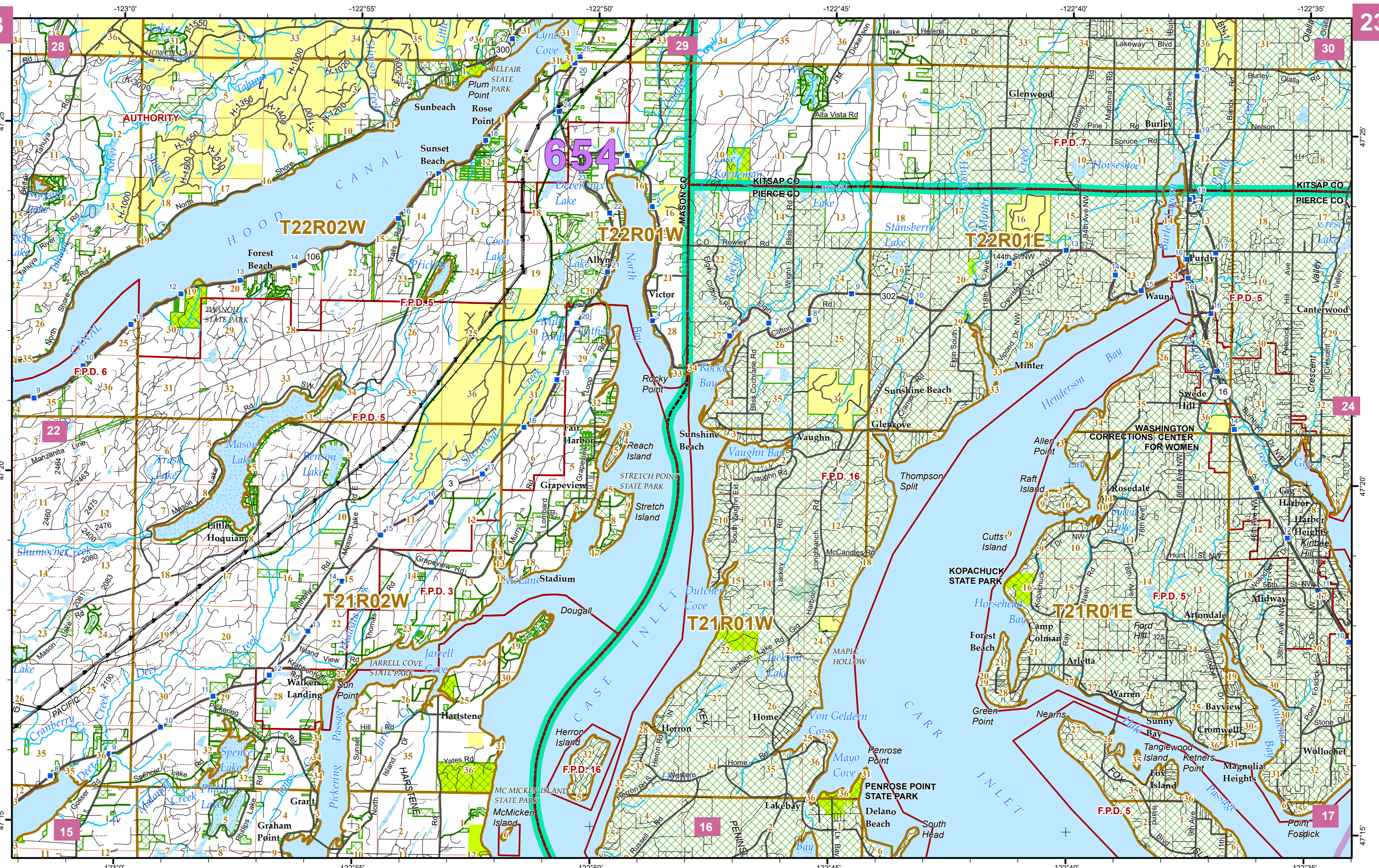

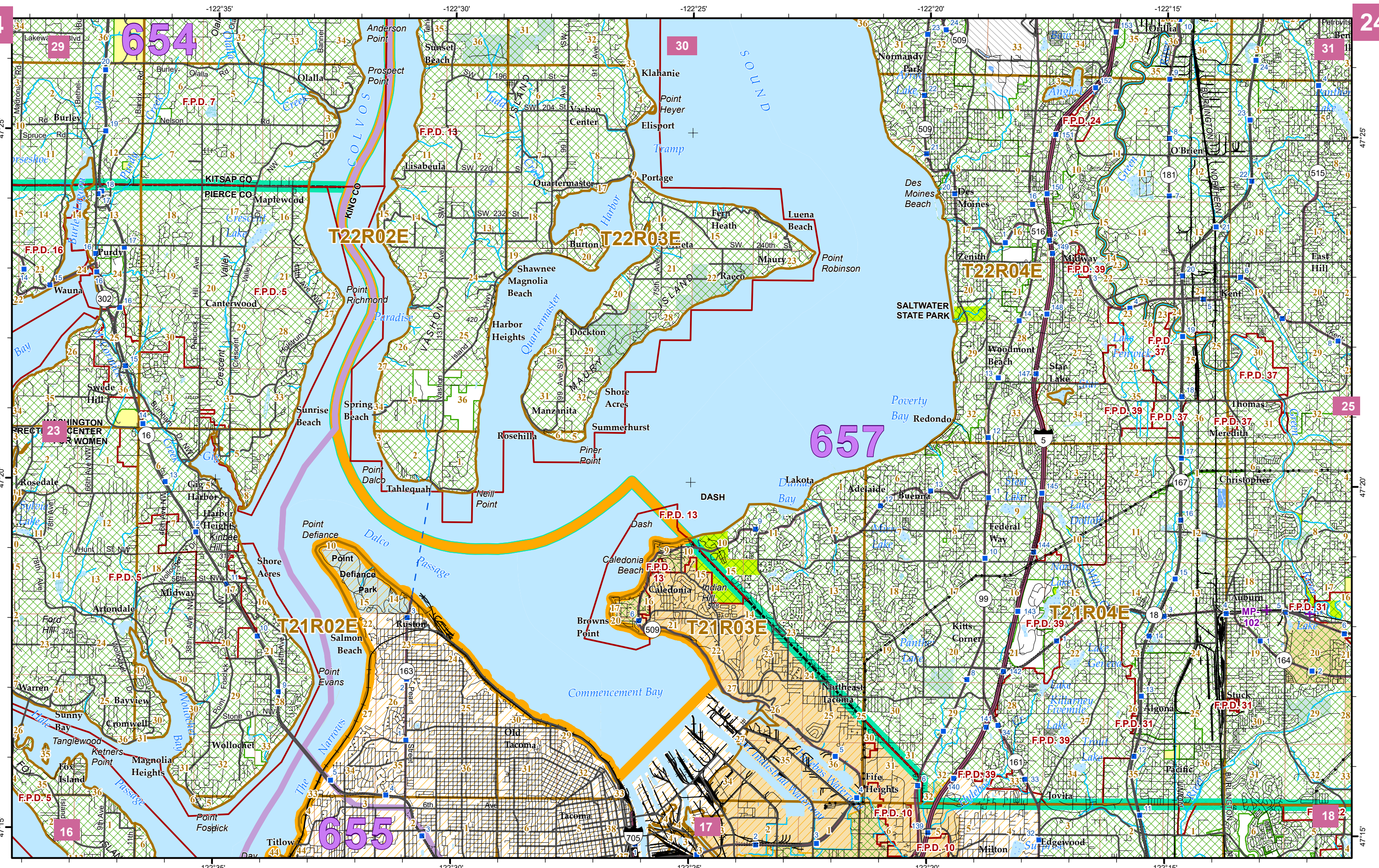

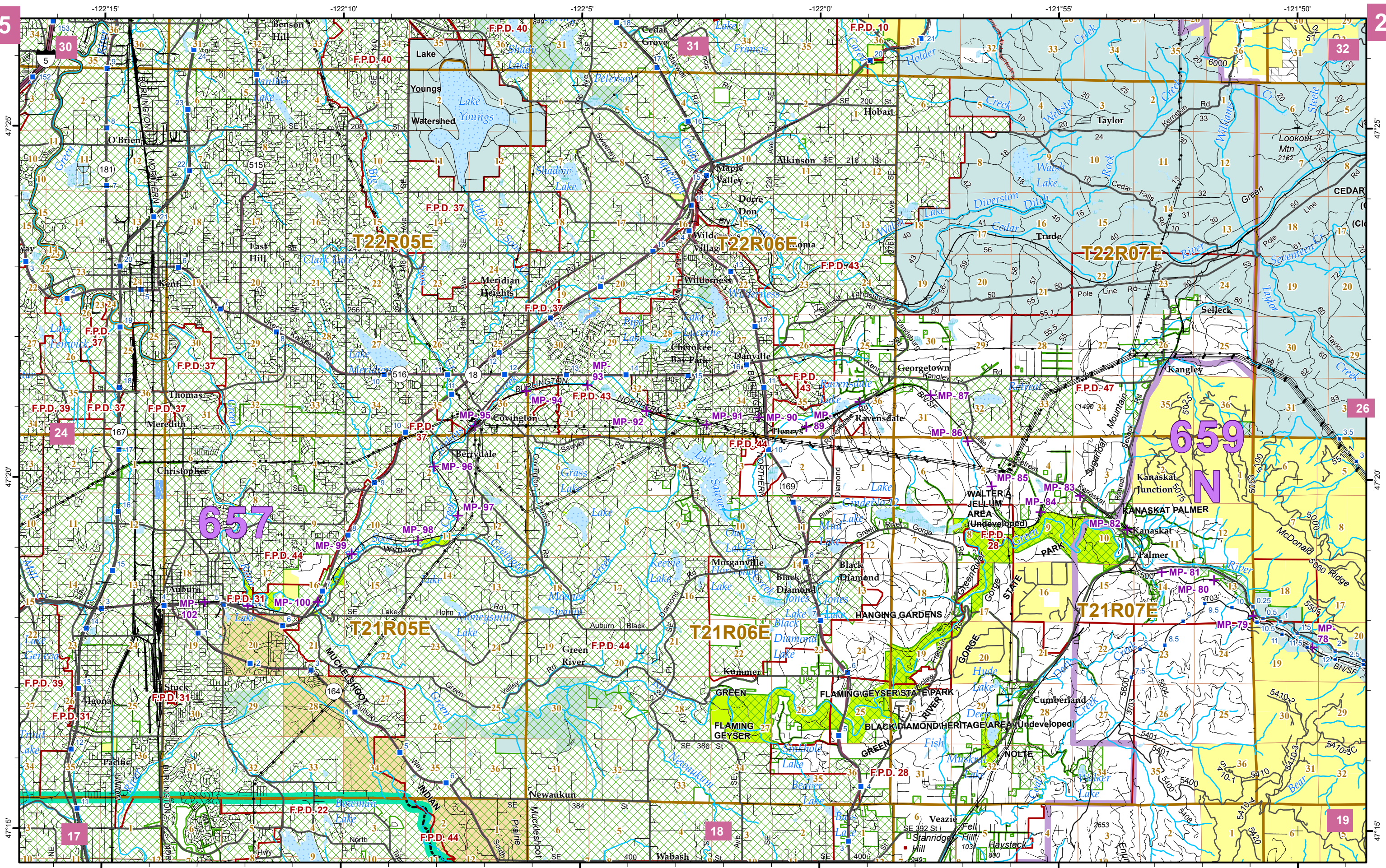

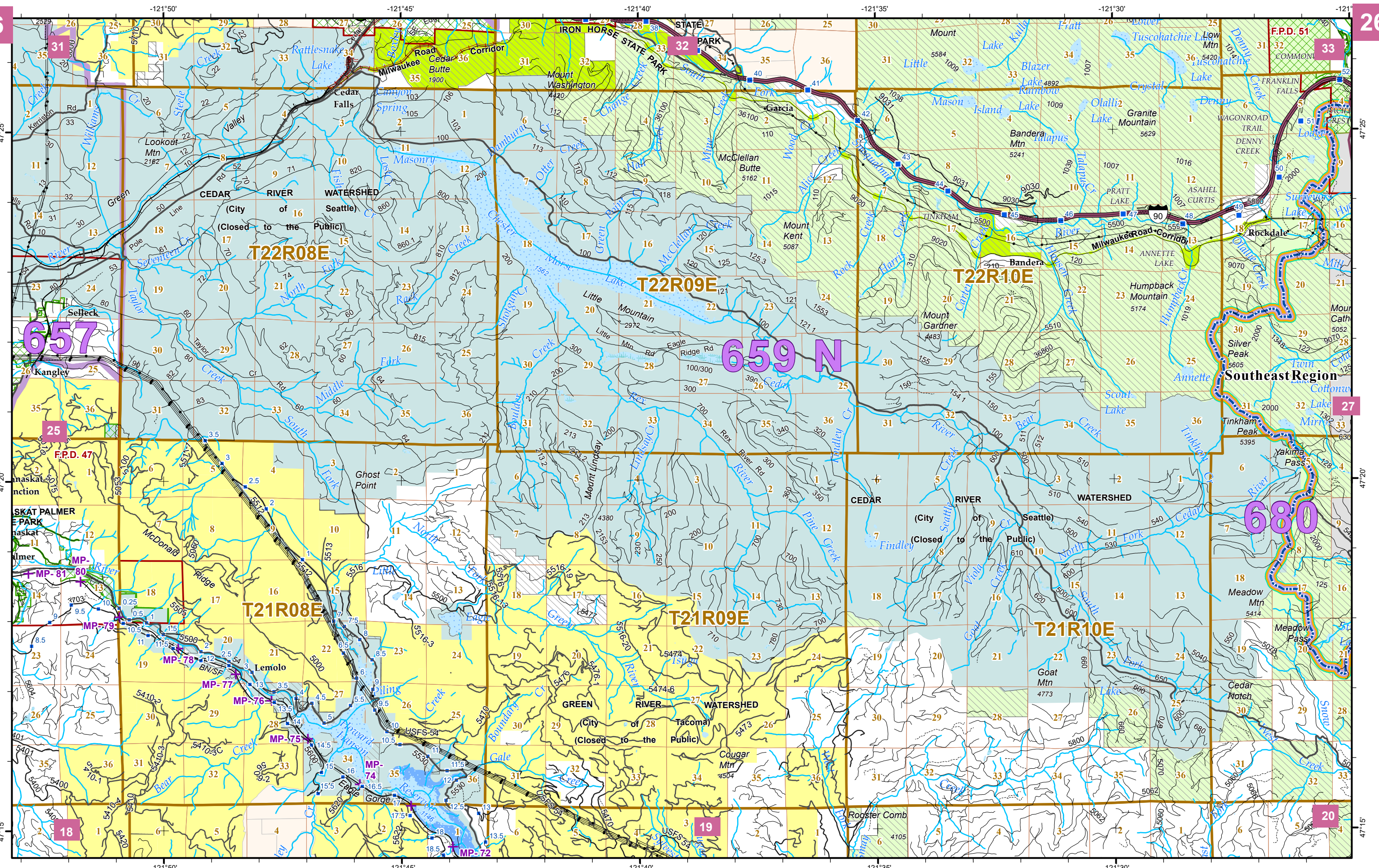

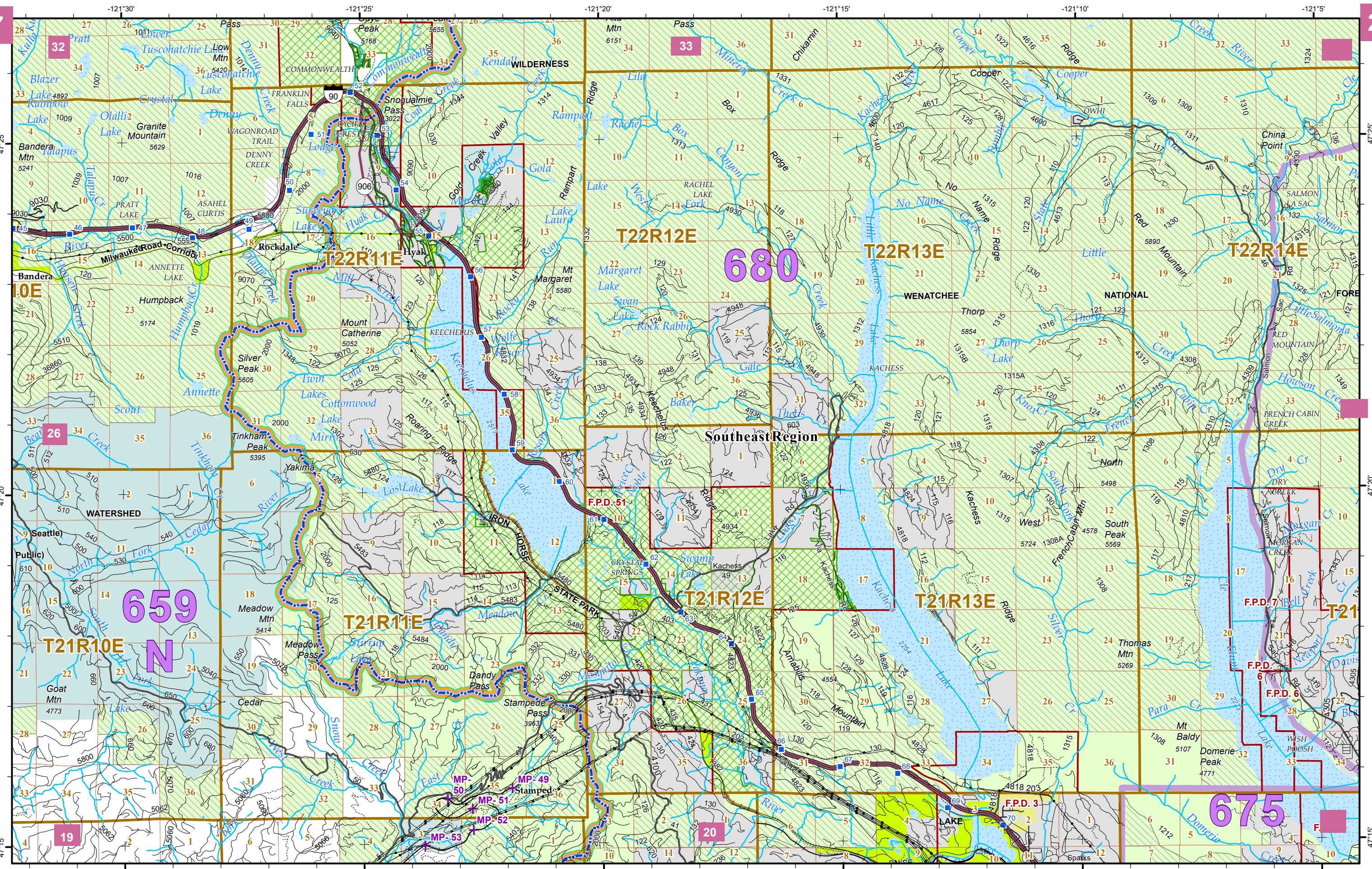

1 inch equals 1.42 miles
or
1 inch equals 7,500 feet

Due to changing ownership status and reliance on outside information, the Department of Natural Resources cannot accept responsibility for errors and omissions. Therefore, no warranties accompany this material.

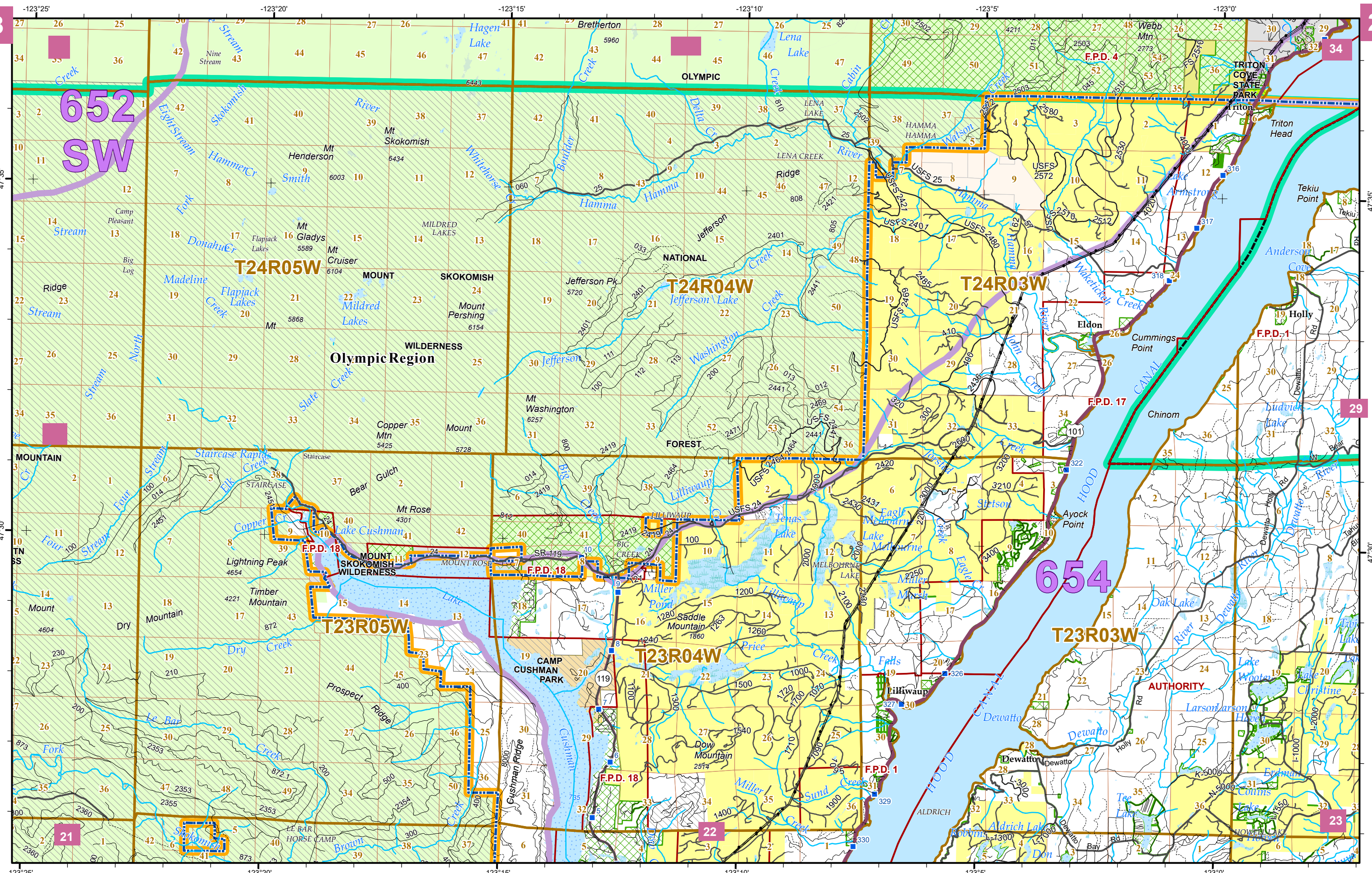

1 inch equals 1.42 miles or 1 inch equals 7,500 feet

Due to changing ownership status and reliance on outside information, the Department of Natural Resources cannot accept responsibility for errors and omissions. Therefore, no warranties accompany this material.

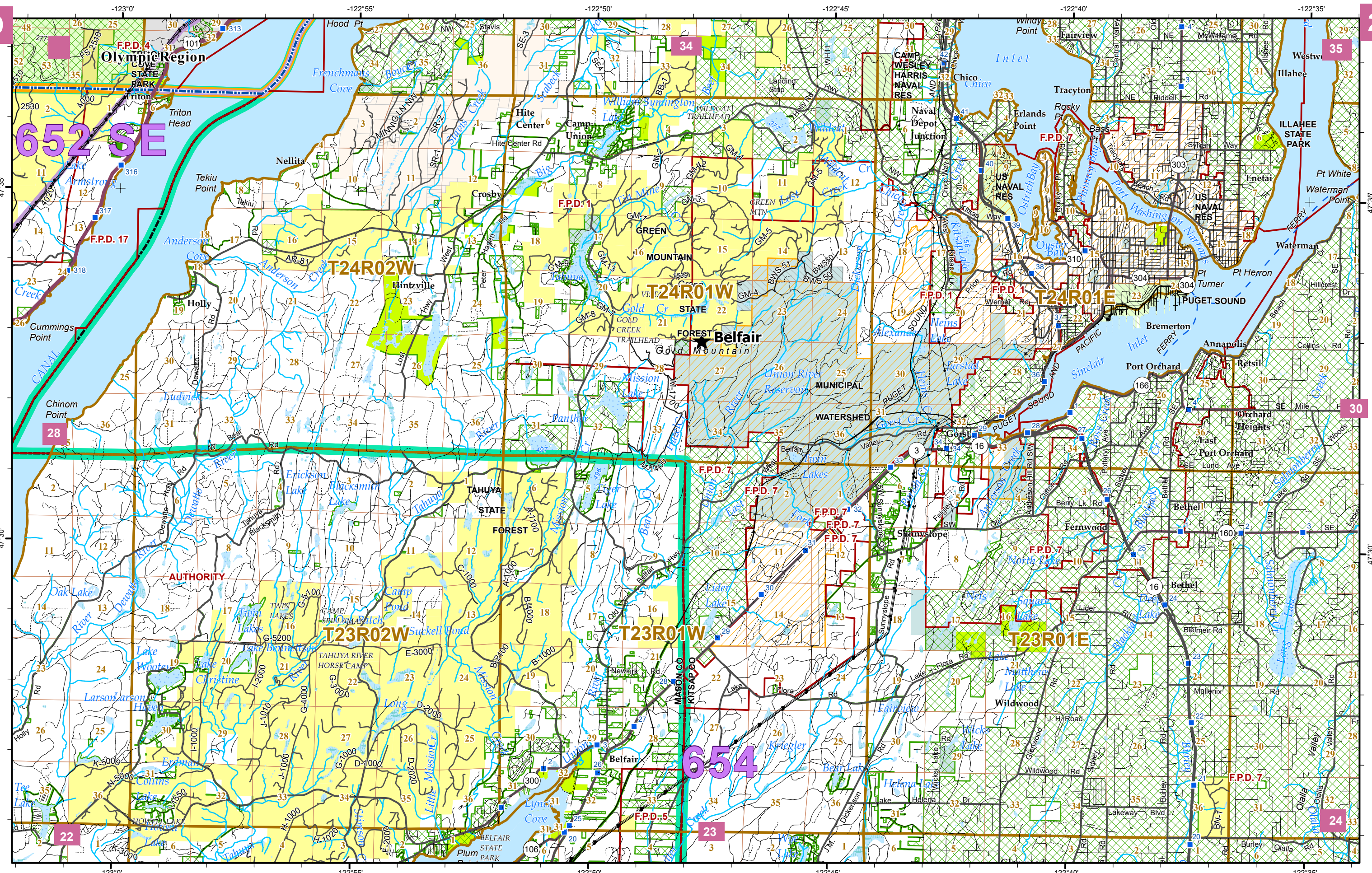

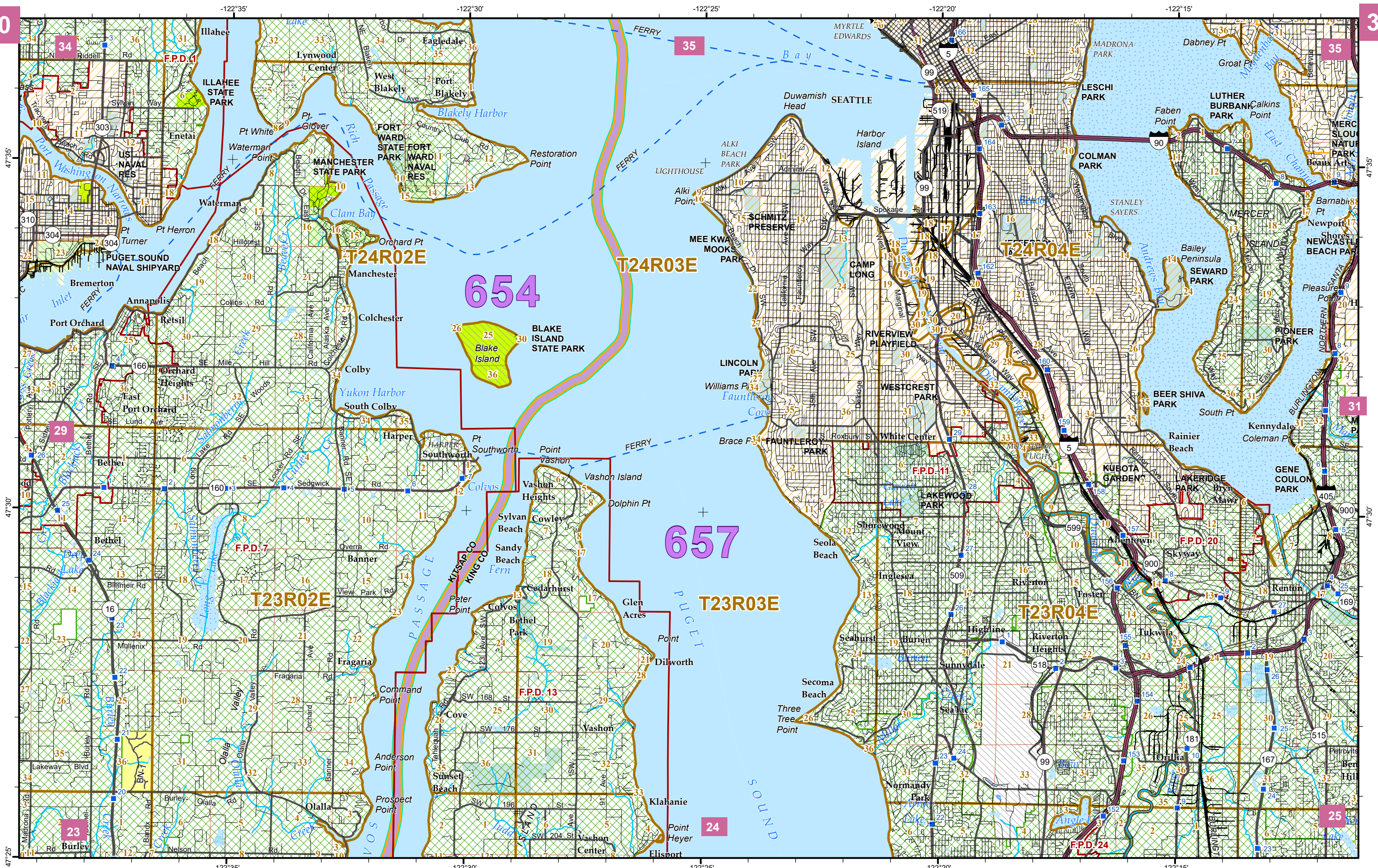

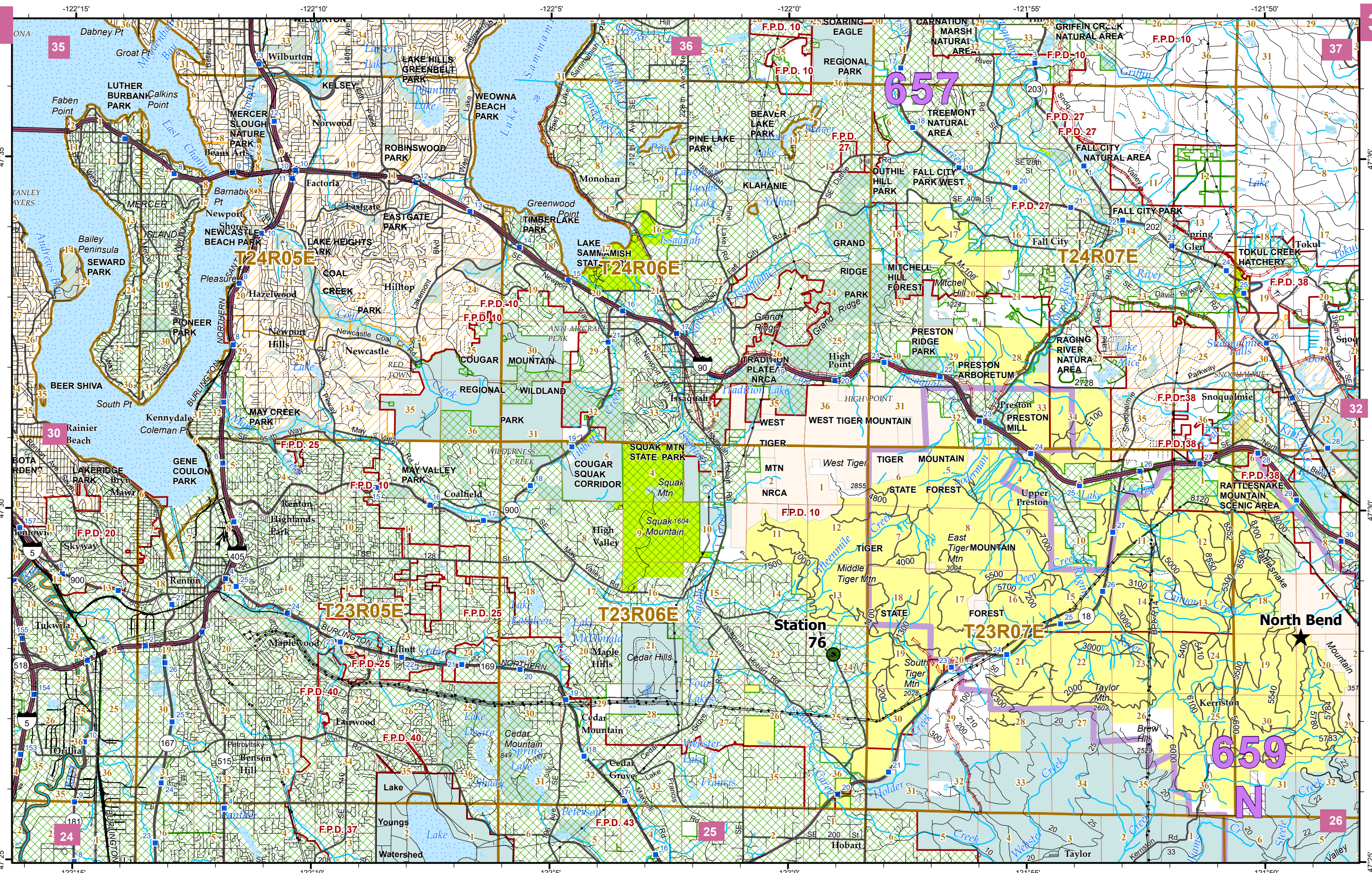

1 inch equals 1.42 miles
or
1 inch equals 7,500 feet

Due to changing ownership status and reliance on outside information, the Department of Natural Resources cannot accept responsibility for errors and omissions. Therefore, no warranties accompany this material.

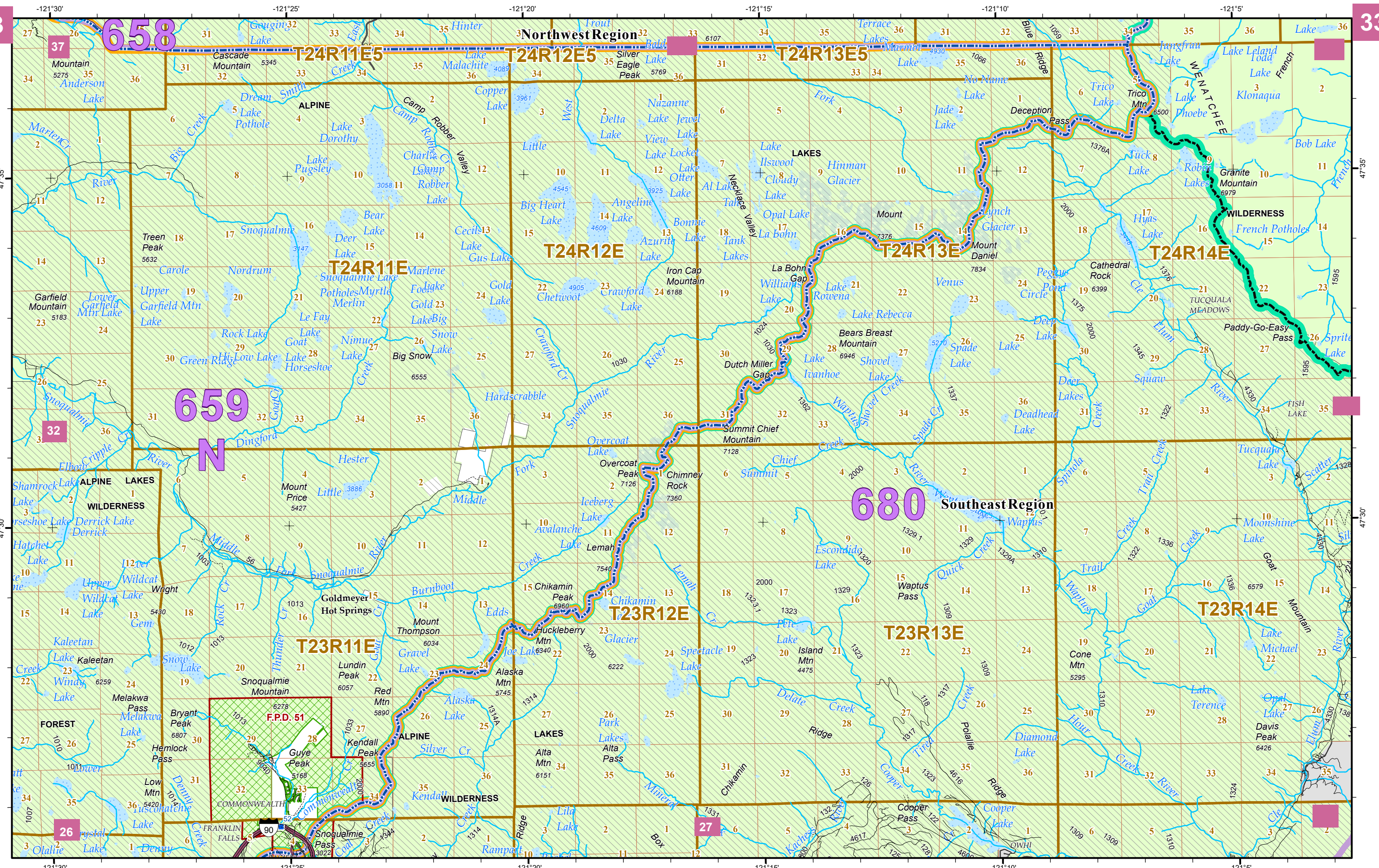

See Legend page for symbol and shading definitions.



1 inch equals 1.42 miles
or
1 inch equals 7,500 feet

Date: 4/23/2026

Due to changing ownership status and reliance on outside information, the Department of Natural Resources cannot accept responsibility for errors and omissions. Therefore, no warranties accompany this material.

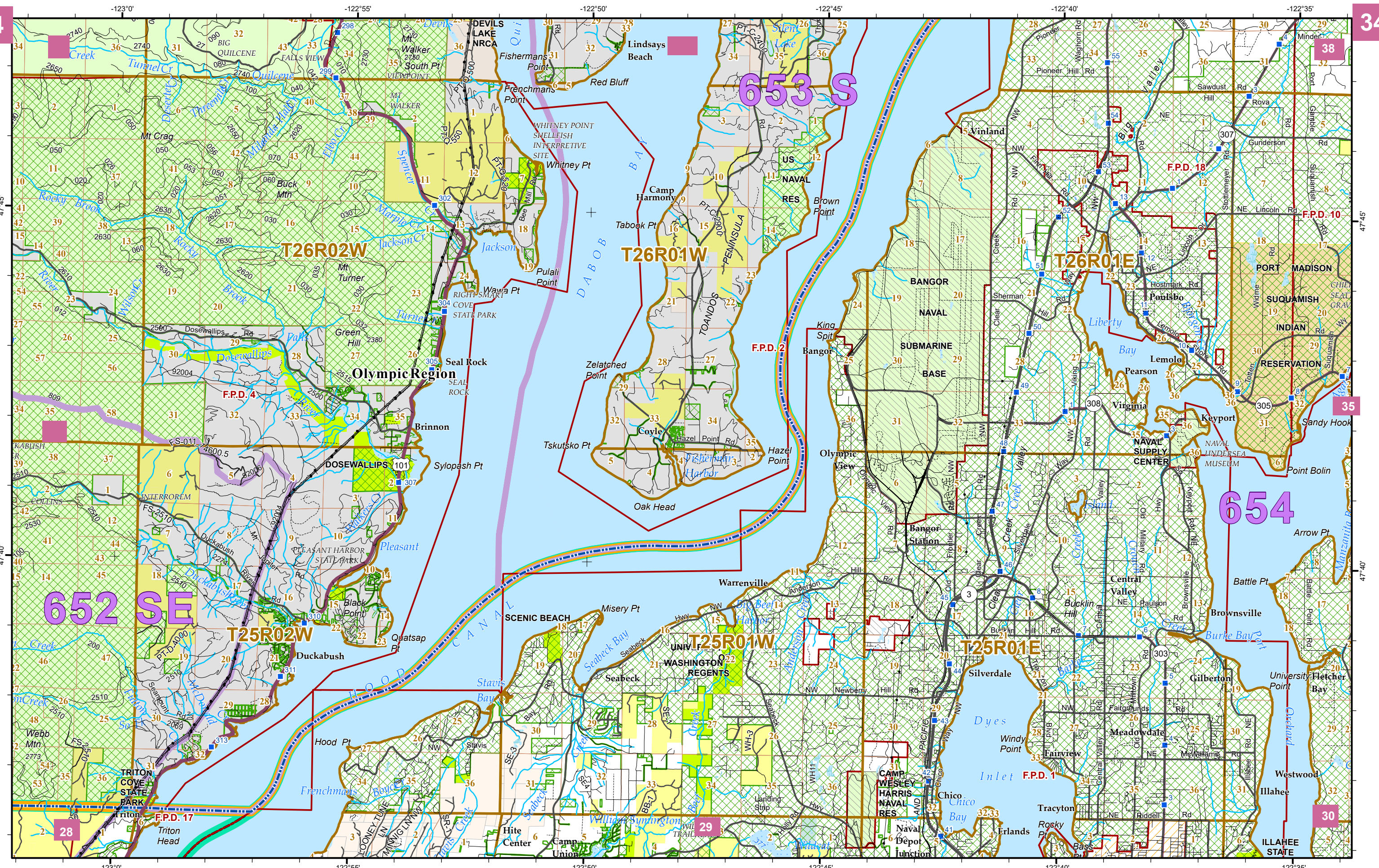

1 inch equals 1.42 miles
or
1 inch equals 7,500 feet

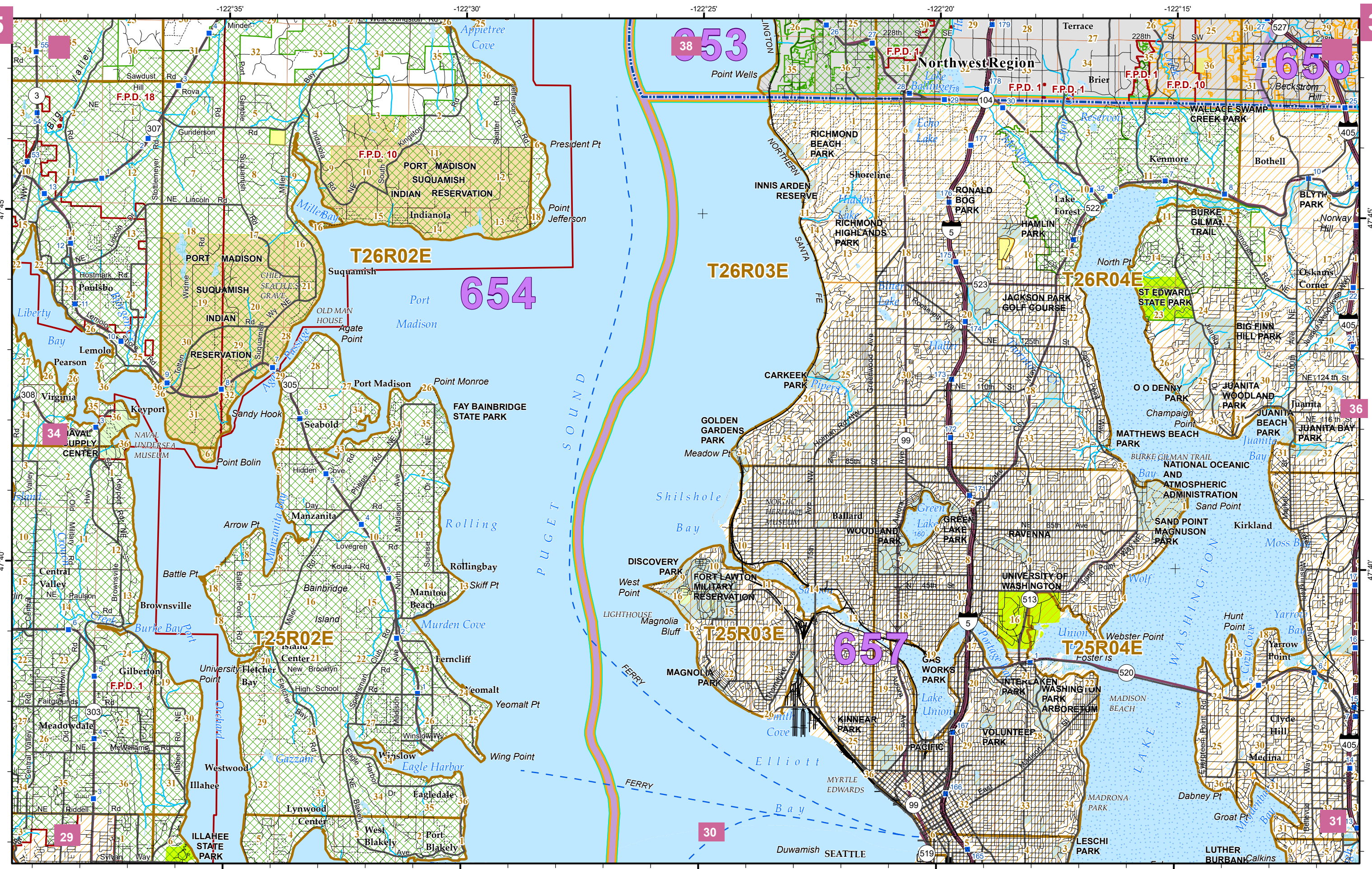

1 inch equals 1.42 miles
or
1 inch equals 7,500 feet

Due to changing ownership status and reliance on outside information, the Department of Natural Resources cannot accept responsibility for errors and omissions. Therefore, no warranties accompany this material.

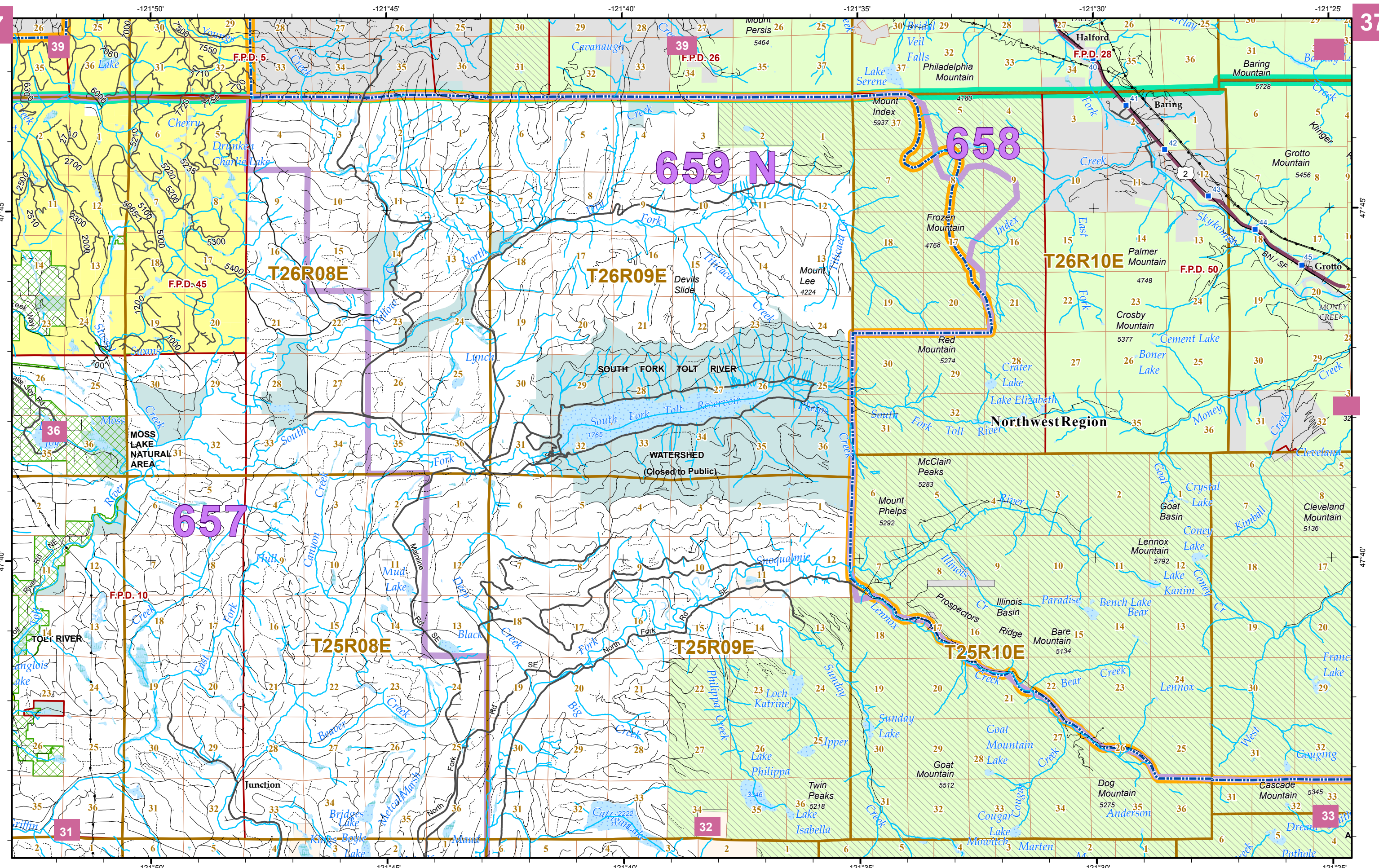

1 inch equals 1.42 miles
or
1 inch equals 7,500 feet

Due to changing ownership status and reliance on outside information, the Department of Natural Resources cannot accept responsibility for errors and omissions. Therefore, no warranties accompany this material.

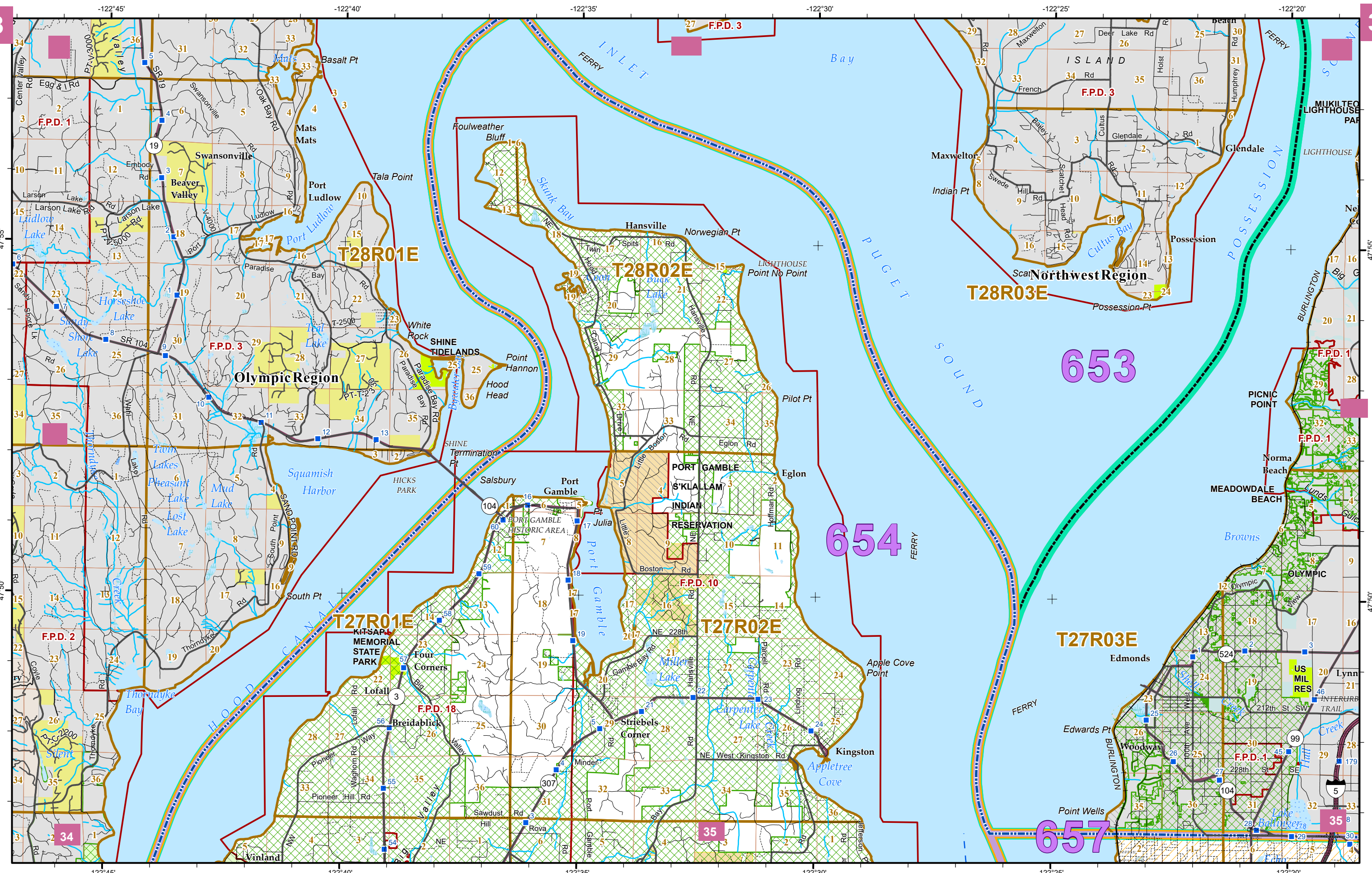

1 inch equals 1.42 miles
or
1 inch equals 7,500 feet

Due to changing ownership status and reliance on outside information, the Department of Natural Resources cannot accept responsibility for errors and omissions. Therefore, no warranties accompany this material.

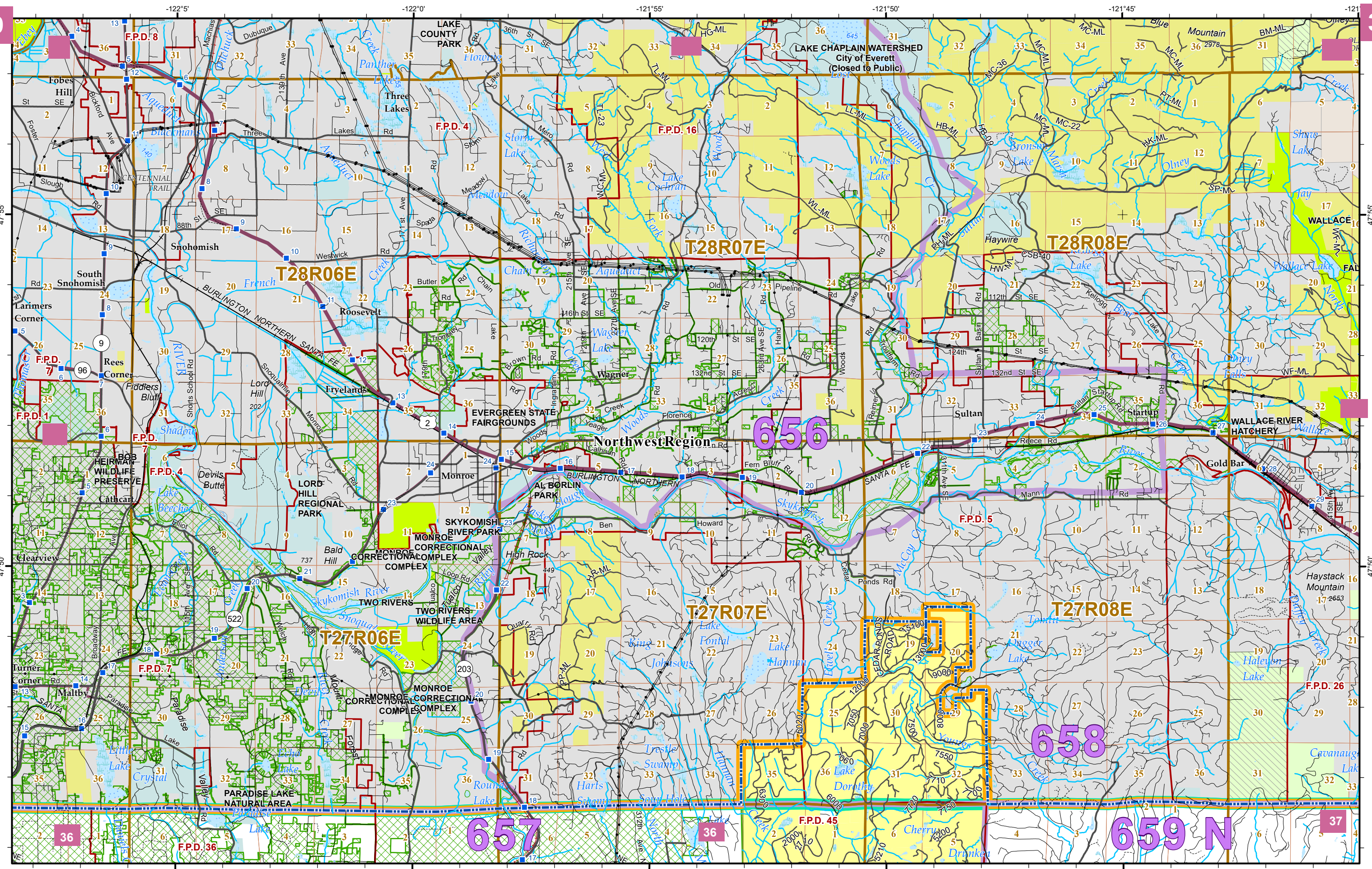

1 inch equals 1.42 miles
or
1 inch equals 7,500 feet

Due to changing ownership status and reliance on outside information, the Department of Natural Resources cannot accept responsibility for errors and omissions. Therefore, no warranties accompany this material.