

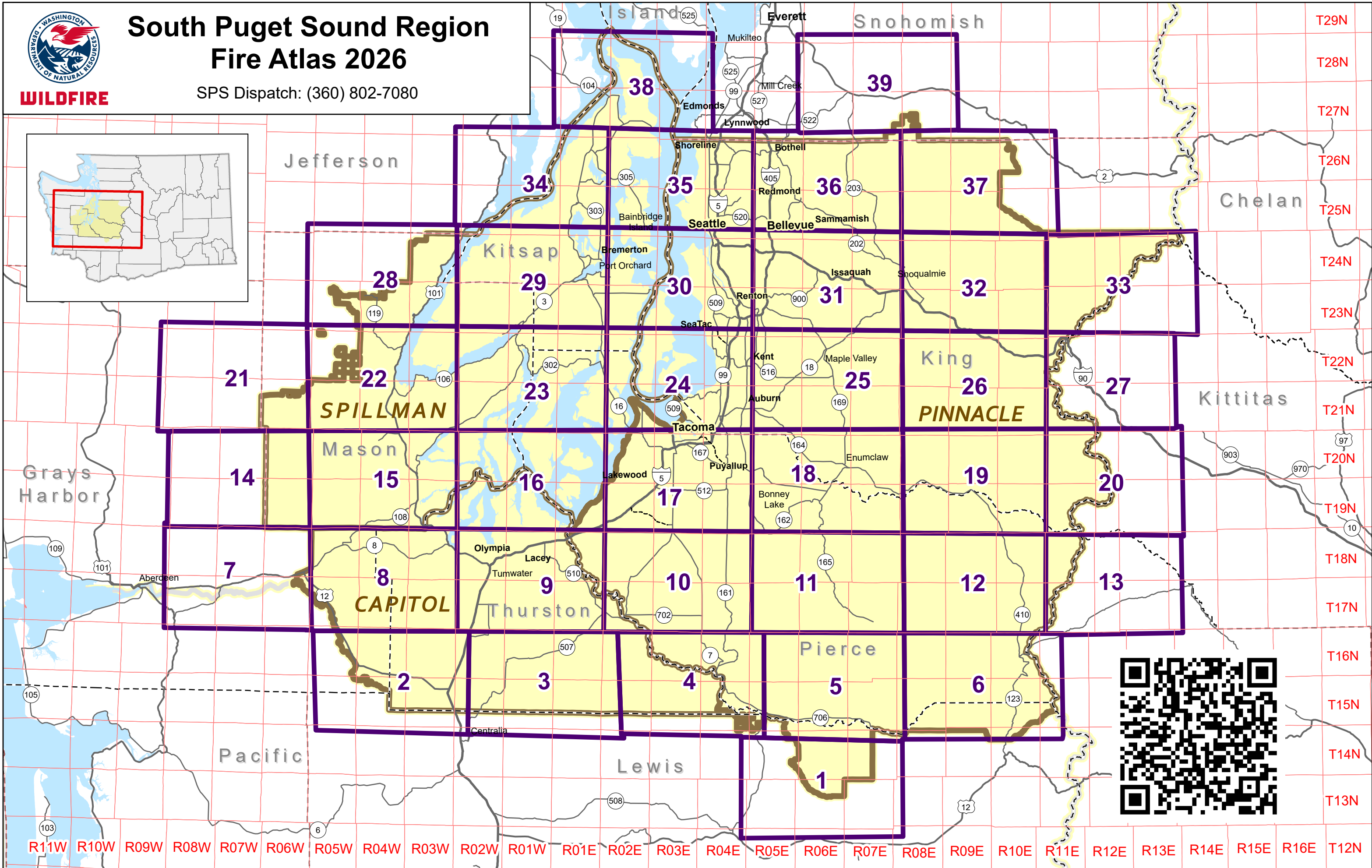

South Puget Sound Region Fire Atlas 2026

SPS Dispatch: (360) 802-7080

WILDFIRE

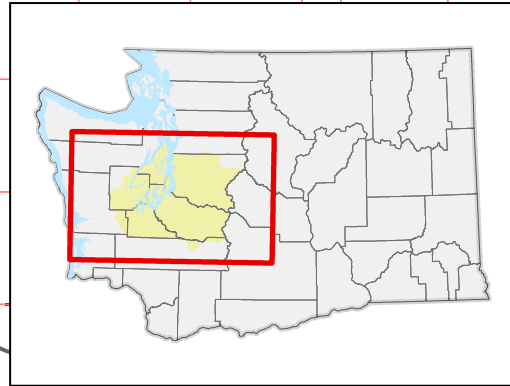

LEGEND

<ul style="list-style-type: none"> ■ Tacoma Watershed Milepost Markers ■ WSDOT Milepost Markers + Mileposts along BNSF Railroad–Stampede Pass line only ● Work Center ★ Radio Repeater — BPA Transmission Lines 	<ul style="list-style-type: none"> — U.S. Interstate — U.S. Highway — State Route <p>Roads on DNR-managed Lands</p> <ul style="list-style-type: none"> — All-Weather Access Road <p>Roads Not on DNR Lands</p> <ul style="list-style-type: none"> — Light-Duty (All-Weather Improved Surface) — Unimproved (Fair/Dry Weather) Unknown or other 	<p>Protection Jurisdiction</p> <ul style="list-style-type: none"> District or RFA Municipality Unprotected or other Fire Protection Districts Fire Shutdown Zones DNR Regions DNR Fire Units County Boundaries 	<ul style="list-style-type: none"> DNR Managed Lands NAP & NRCA Tribal Lands and Reservations Other State Lands Federal Lands County, Municipal, or Other Lands Area outside of SPS Region and not major public land
---	---	--	--



Date: 4/15/2026

Due to changing ownership status and reliance on outside information, the Department of Natural Resources cannot accept responsibility for errors and omissions. Therefore, no warranties accompany this material.